NORTH GEORGIA COLLEGE
3 0642 00152 7467

THE COLLEGE IN 1892

75th ANNIVERSARY EDITION

CYCLOPS

1948

Alice Dunnaway

Do not take from this room.

Proudly we hail thee,
Reverence thy name,
Strive for thy glory
And for thy fame,
Loyal forever we'll be to thee,
Forsaking never . . . N. G. C.

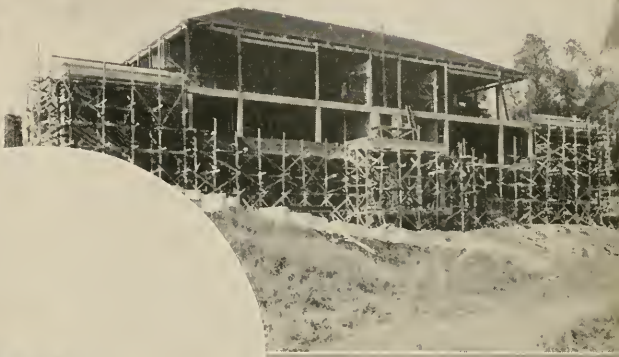

ARCHIVES U428 C9 1948c.2
North Georgia College
CYCLOPS

Act of Congress

An act authorizing the Secretary of the Treasury to convey the United States branch mint at Dahlonega, Georgia, to the trustees of the North Georgia Agricultural College for educational purposes.

Be it enacted by the Senate and House of Representatives of the United States of America in Congress assembled. That the Secretary of Treasury be, and is hereby authorized and directed to convey to the trustees of the North Georgia Agricultural College, located in the town of Dahlonega, Georgia, the building known as the United States branch mint at Dahlonega, and the ten acres of land connected therewith, located on the lot of land Number nine hundred and forty-nine, in the 12th district and first section of Lumpkin County; said conveyance to be made by the Secretary of the Treasury so soon as he is assured that said trustees have been properly incorporated by the laws of Georgia, and on the express condition that said building shall be used exclusively for educational purposes, and in conformity with the provisions of the act entitled "An act donating public lands to the several States and Territories which may provide colleges for the benefit of agriculture and mechanic arts." Approved, April 20, 1871.

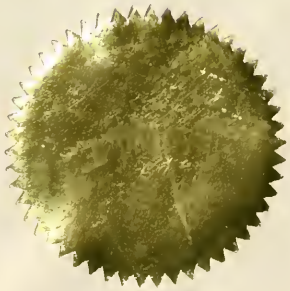

The

1948

SEVENTY-FIFTH ANNIVERSARY

CYCLOPS

YEARBOOK

OF

NORTH GEORGIA COLLEGE

DAHLONEGA, GEORGIA

FERDINAND ANGELSBERG

Dedication

Music, music, and still more music amply portrays the life of Ferdinand Angelsberg, U. S. Army, Retired, whose name will long be remembered by students, both present and past, of North Georgia College. He was born in the Grand Duchy of Luxemburg on March 12, 1861, and early in grade school began his career of music by playing the flute and violin. When 16, he joined the military band in Luxemburg and soon learned to perform on almost any instrument of bands or orchestras; when 18, he performed on the saxophone before William III, King of The Netherlands and Grand Duke of Luxemburg.

Soon after, he and several of his friends became interested in the stories of America told them by tourists, and they decided to come to the fascinating country despite the insistence of his parents that they would be met by savage Indians on the opposite shore. Though void of hostile Indians, New York City in 1883 was by no means an easy place in which to live—especially for one who could speak no English; in fact, had his funds been sufficient for the return trip, he would have, in all probability, returned to his native Luxemburg.

Nevertheless, within six months of his arrival in this country, he enlisted as a private in the Regimental Band of the 5th Cavalry and was soon transferred to Fort McKenney, Wyoming. During the Spanish-American War he served in the Philippines and in 1901 became Band Master of the 5th Cavalry Band.

Retiring from the Army in 1910 with the rank of Chief Musician (equivalent to present-day Warrant Officer), he moved to Washington, D. C., where he taught music and directed city bands around Washington until December, 1912.

On New Year's Day, 1913, Mr. Angelsberger arrived in Dahlonega to take charge of the North Georgia Agricultural College Band and fill the position of Professor of German. Serving under five different college presidents between the years 1913 and 1943, he developed year after year a band that attracted widespread attention and continued to receive the distinction of being one of the best in the annual Confederate Memorial Day Parade in Atlanta.

Now he has retired to his home on Park Street, and the ex-professor, who speaks English, German, French, and Spanish, continues to devote time and talents to North Georgia College by being one of the most interesting conversationalists the students can find. Because of his past service and continued interest in N. G. C., we dedicate this, the 1948 CYCLOPS, to Mr. Ferdinand Angelsberg.

Foreword

H. J. Miller, Jr.
Editor
Calhoun, Ga.

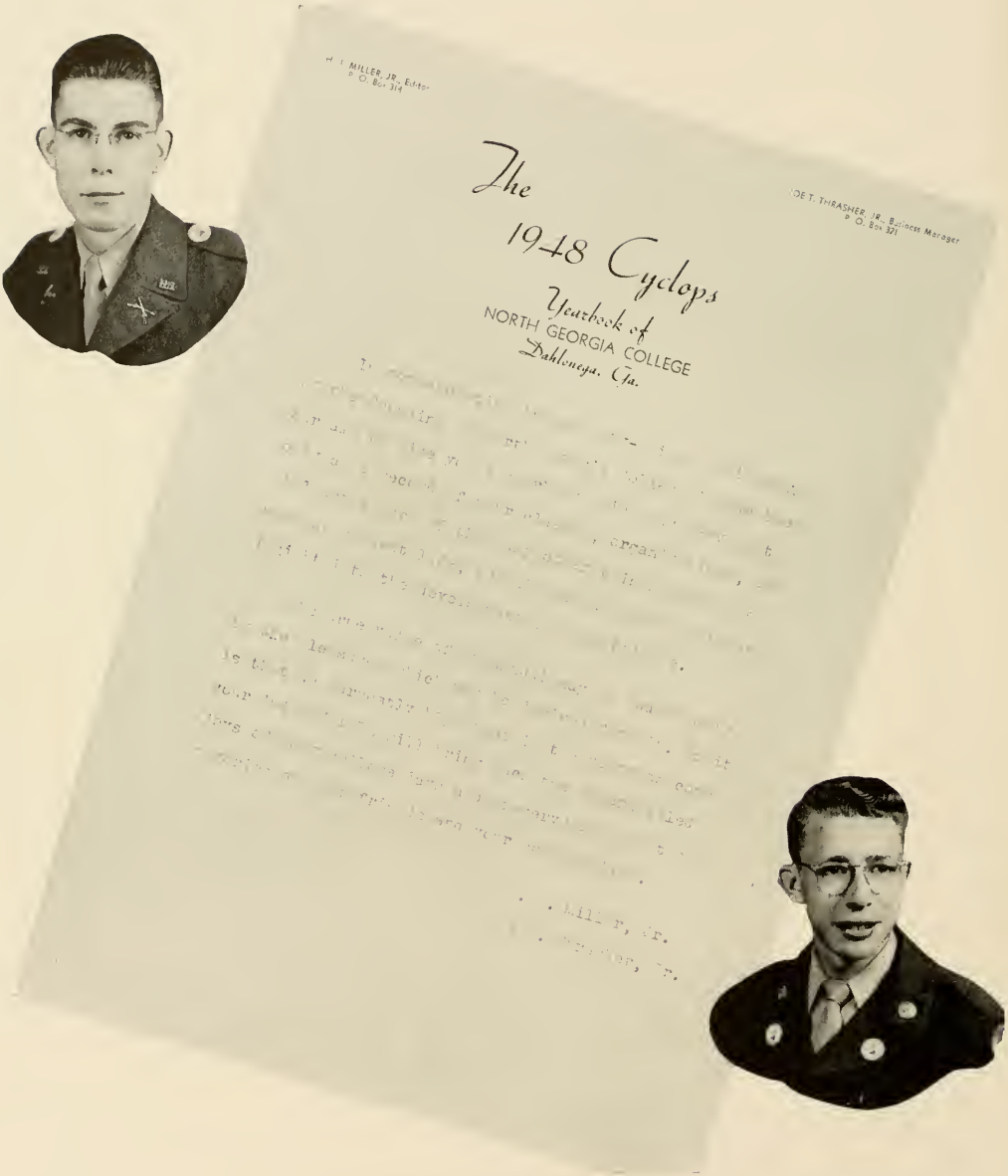

Joe Thrasher
Business Manager
Winder, Ga.

INTRODUCING

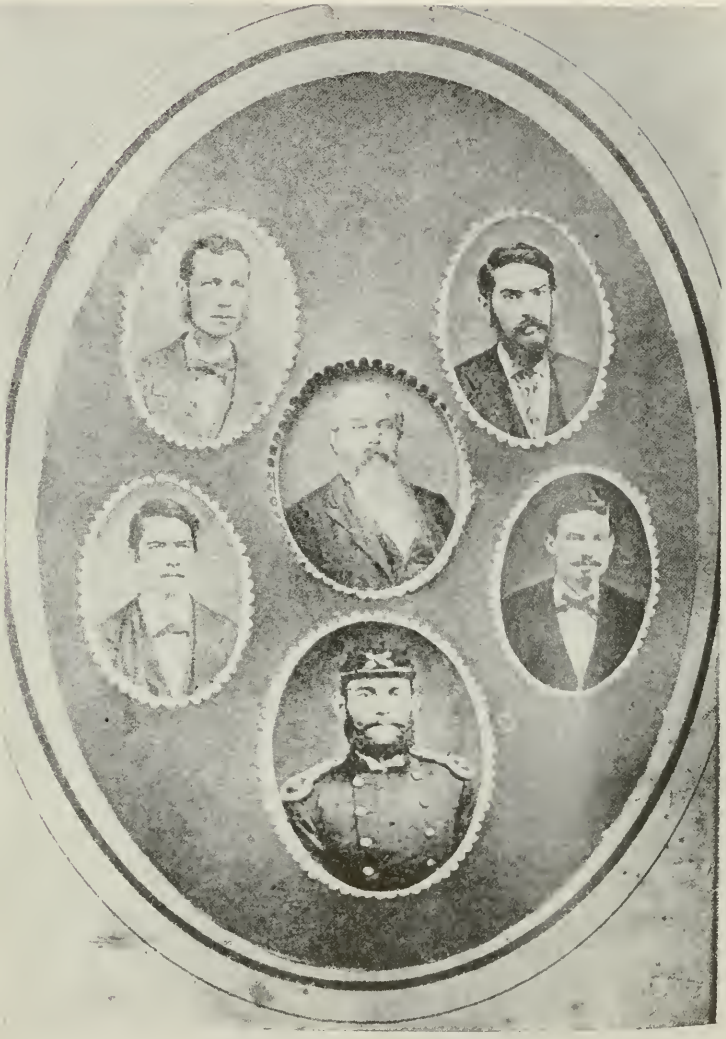

COLLEGE FACULTY, 1879
At center: Hon. David W. Lewis, President.
At top, left to right: Eugene H. Beck, B. Palmer Gaillard.
Middle row, left to right: George B. Lawrason, Benjamin M. Hall.
Single picture at bottom: Lieut. Joseph Garrard.

The FACULTY

DR. JONATHAN CLARK ROGERS

President

John C. Sirmons
Dean

Alice Donovan
Dean of Women

FACULTY AND

JOHN D. ANTHONY
Biology

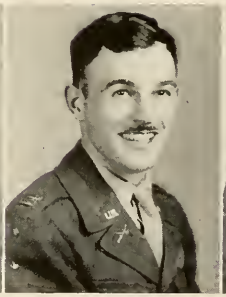

CAPT. ROBERT M. ARN
Military

JOHN C. BARNES
Mathematics

MRS. CARL A. BAUER
Secretary to Comptroller

ROBERT H. BELCHER
Chemistry

W. DESMOND BOOTH
English

ANDREW W. CAIN
Social Science

DR. FRED W. CALVERT
Social Science

MRS. SARA A. CHAMBERS
Secretary to the President

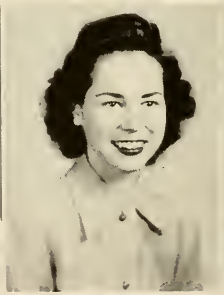

MRS. ELLEN R. CLARK
Mathematics

WILLIAM E. CLARK
English

T/3 R. T. CLAWSON
Military

ALBERT F. COBB
Physical Education

GRACE CONNER
Secretary to Business Manager

MATTIE CRAIG
Bookstore

T/SGT. WILLIAM DAVIS
Military

ADMINISTRATION

CAMILLUS J. DISMUKES
Modern Languages

MRS. ROBERTA EAST
College Nurse

1st/SGT. C. J. ELLER
Military

DR. G. H. ENGERRAND
Modern Languages

DR. BERT H. FLANDERS
English

DR. H. B. FORESTER
Biology

JOHN W. FORREST
Assistant to the Commandant

BESSIE LEE FREEMAN
Home Economics

L. B. FREEMAN
Business Administration

H. H. GILBERT
Comptroller

VERNELL GILLESPIE
Secretary

REMBERT GREEN
Social Science

M/SGT. T. J. GRIFFIN
Military

W. H. GROVES
Physical Education

MRS. SUSIE M. HARRIS
Librarian

MRS. ADDIE D. HENSON
Assistant Dietitian

FACULTY AND

MAJOR ROY HIOTT
Military Science

MERRITT E. HOAG
Commandant

MARY HOOD
Assistant Librarian

MRS. LOUISE B. IRVIN
Secretary

ALBERT S. JOHNSON
Biology

T/SGT. J. H. KERR
Military

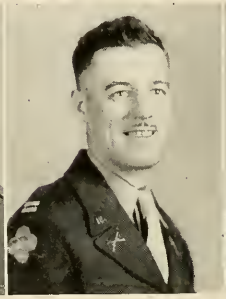

CAPT. HENRY V. MCCABE
Military Science

WILLIAM M. MCCULLOUGH
Business Administration

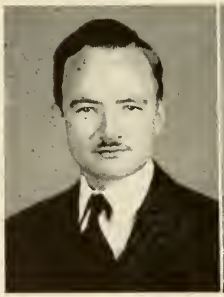

ALLEN D. MARTIN
English

WILLIAM E. MEDCALF
Chemistry

ROSEMARY MILLHOLIN
Physical Education

JOSEPH A. MITCHELL
Physics

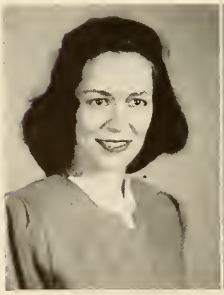

MRS. JEAN NEELY
Dietitian

MRS. ELLA RAY OAKES
Assistant Registrar, Secretary

NEWTON OAKES
Business Administration

WILLIAM R. O'KELLEY
Business Manager

ADMINISTRATION

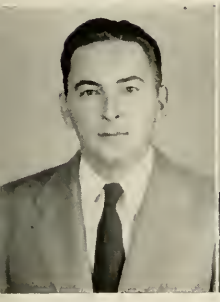

J. W. Phillips
Bookkeeper

Ewell G. Pigg
Physics

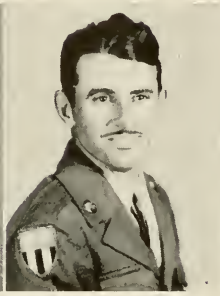

S/Sgt. O. D. Pittman
Military

Jack Roberts
Manager Student Exchange

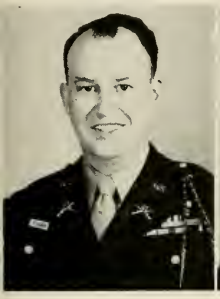

Lt. Col. Herman A. Schmidt
PMS&T

Dr. Hubert Schnuch
Modern Languages

C. A. Sheets
Physical Education

Dr. John C. Simms
Chemistry

Mrs. Estella M. Sirmons
English

Dr. Orby Southard
Education

C. E. Stevenson
Education

Dr. Roscoe Stinetorf
Mathematics

Lambuth R. Towson
Mathematics-Physics

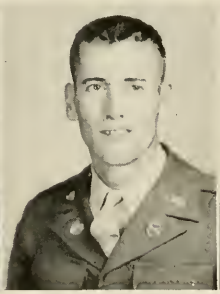

M/Sgt. W. F. Vaughn
Military

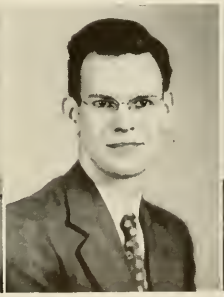

Charles M. Yager
Physics

Will D. Young
Registrar, Social Science

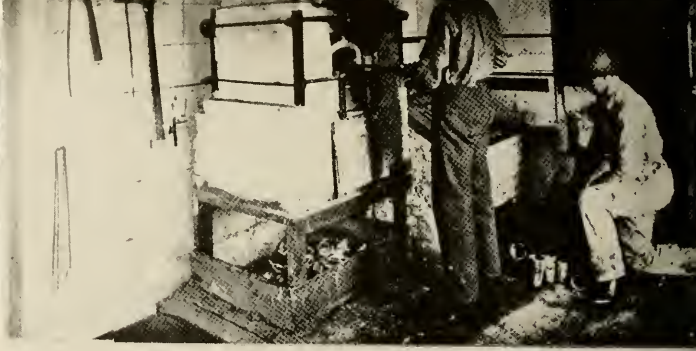

STUDENTS AT WORK IN MINING DEPARTMENT.

THE COLLEGE IN 1892

Then and Now

Reading clockwise: It's food they're after. . . . But here there was gold. . . . It was military then. . . . Yes, It's Price Memorial, but— . . . "There's gold in them thar hills!" . . . It's Military today. . . . Wonder why the rock wall instead of the fence. . . . The Cannon in its youth. . . . Cannon? But the cigarette does the smoking.

AIN BUILDING

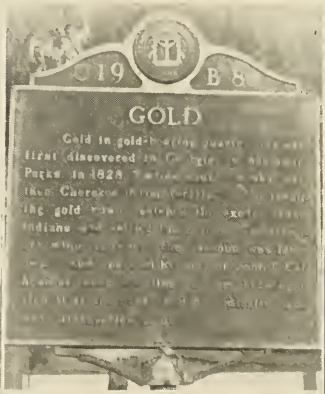

PRESENTING

THE FIRST GRADUATING CLASS, JULY 3, 1878

Top row, left to right: Trammell Starr, E. B. Earle, George W. Collier, W. D. Harris, Oliver N. Starr.

Bottom row, left to right: R. N. Coffee, W. F. Crussell, Miss Willie Lewis, James R. Gray, M. G. Bates. John A. Howard is not shown in picture.

As the Honorable David W. Lewis, first president of our college, stepped forward to say a few words of parting to his daughter and nine other members of the first graduating class, no one present could have realized the influence this one group of individuals was to have in the world in which it then found itself.

M. G. Bates soon became Adjunct Professor of Latin and Assistant Instructor of Military Tactics at the college and further pursued his teaching career as Superintendent of Schools at Fort Worth, Texas.

R. N. Coffee and W. D. Harris followed the profession of law, the latter becoming a circuit judge in Fort Worth.

Two other lawyers from this first graduating class were O. N. Starr and Trammell Starr. The two brothers had entered in 1875, covering the seventy miles from the small community of Pine Log, Ga., to the college in a one-horse wagon which contained, in addition to their personal articles, an ample supply of meal, peas, and sorghum on which diet their education thrived. At college Trammell became a lieutenant in Company B while his brother secured the same rating in Company A and also became the first president of the Decora Palaestra Literary Society. After graduating, Trammell moved to Murray County to practice law and to serve in the State Senate along with his brother who had set up his office in Gordon County. Death came at an early age to the Senator from Murray County, but even at thirty he was considered the best orator in North Georgia. O. N. Starr served in both the House and the Senate of the State of Georgia and was one of the organizers and for many years president of the Echota Cotton Mills located at Calhoun, Ga. At his death he was President of the Calhoun National Bank.

G. W. Collier of Fulton County and Miss Willie Lewis of Lumpkin, became merchants, while E. B. Earl of Floyd County cast his lot with the educators.

Of the other two members of this class, one, W. F. Crusselle, was a Professor of Greek and English at N. G. A. C. for several years and later became Editor of the Atlanta Constitution, while J. R. Gray for several years practiced law in his native Bartow County and then became Editor of the Atlanta Journal. Gray, who had been Captain of Company B, and his lieutenant, Crusselle, brought unmeasured distinction and credit to their papers and to the entire field of journalism.

the CLASSES

Senior Class

MISS JANE JOHNSTON
Sponsor
Woodstock, Ga.

ROBERT L. JOHNSTON
Woodstock, Ga.
Bachelor of Science (Business Adm.)
Pres., Sr. Class; Vets. organization, 2, 3; Dramatic Club, 1; Wesley Found., 1; Officer's Club, 3, 4; Sgt.'s Club. 3.

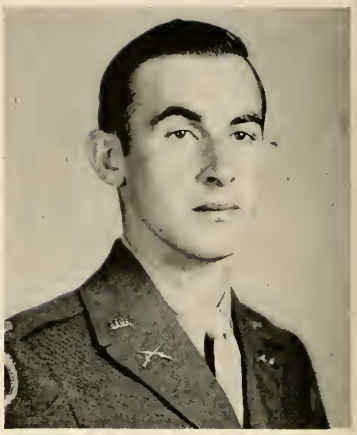

SENIOR CLASS OFFICERS

ROBERT L. JOHNSTON
President

CLAUDE S. BOATWRIGHT
Vice President

TOMMY F. SATTERFIELD
Secretary

THOMAS J. MATHEWS
Treasurer

CLAUDE S. BOATWRIGHT
Swainsboro, Ga.
Bachelor of Science (Business Adm.)
V-Pres., Sr. Class; Officer's Club, 4; Editor, *Cadet Bugler*, 4; Capt. Btn. Staff, 4; Sgts. Club, 3; Squad Leader, B Co., 3; B. S. U. Council, 3; Vets. Organization, 3; Rex Frat., 3; ROTC Summer Camp, '47; Who's Who in American Universities and Colleges, '47-'48.

TOMMY F. SATTERFIELD
Dahlonega, Ga.
Bachelor of Science (Business Adm.)
Sec., Sr. Class; Treas., Camera Club, 4; Vets. organization, 3; CLYCLOPS staff, 4; Officer's Club, 2, 4; Sgts. Club, 3; *Bugler* Staff, 4; ROTC Summer Camp, '47; Lt. "A" Co.

THOMAS J. MATHEWS
Buena Vista, Ga.
Bachelor of Science (Business Adm.)
Treas., Sr. Class; YMCA, Cabinet, 3, 4, Sec., 3; Pan-Hell. Council, 3 ,4; Officer's Club, 4; Sigma Theta Frat., 1, 2, 3, 4, Treas., 3, Pres., 4; Treas., Jr. Class; Sgts. Club, 2, 3; Capt. "C" Co.; Speech Club, 2.

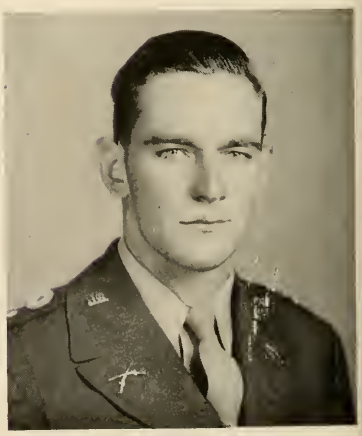

ANNIE EVELYN ALLEN
Cleveland, Ga.
Bachelor of Science (Education)
Home Economics Club, 4; Hippolytans, 4; Wesley Foundation Council, 4.

WILEY S. ANDERSON
West Point, Ga.
Bachelor of Science (Chemistry)
BSU Council, 4; Sgts. Club, 2; "A" Co., 1, 2.

FRANK S. BARRETT
Holly Springs, Ga.
Bachelor of Science
Officer's Club, 3; Band, 1, 2; "A" Co., 3, 4, 1st Lt., 3; Vets. Organization, 2, 3; Science Club, 1, 2, 3; YMCA Cabinet, Treas., 3, V-Pres., 4.

JOHN F. BLODGETT
Gainesville, Ga.
Bachelor of Science (Business Adm.)
Vets. Organization, 2, 3; Speech Club, 2; CYCLOPS Staff, 3; Officer's Club, 2, 3, 4, V-Pres., 4; Rex Frat., 1; Capt. "B" Co.; Ex. Officer "B" Co., 2; Btn. Ex. Officer, 4; Comdts. Staff, 4; Who's Who in American Univ. and Colleges, 4.

FRANK M. BOYD
Dahlonega, Ga.
Bachelor of Science (Chem.-Biology)
Science Club, 2, 3, 4; Wesley Foundation, 1, 2, 3; Sigma Theta, 2, 3, 4, Secy., 3, 4; Sgts. Club, 3, 4; Speech Club, 2; "A" Co.

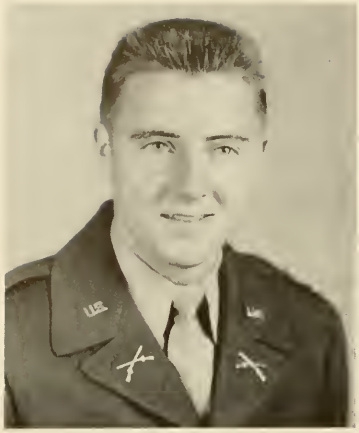

ALTON H. CRAIG
Lawrenceville, Ga.
Bachelor of Science (Education)
"A" Co., 1, 2, 3, 4, Sgt., 2, Capt., 3, 4; V-Pres., Sgts. Club, 2; V-Pres., Soph. Class, 2; Rex Frat., 2, 3, 4, Pres., 3; Officer's Club, 3, 4, Secy., 3, 4; V-Pres., Panhell. Council, 3; Varsity Basketball, 2, 3; Letterman's Club, 3, 4.

ERVING G. ELLIOTT, JR.
Dawsonville, Ga.
Bachelor of Science (Business Adm.)
Camera Club, 4; Sgts. Club, 2; Officer's Club, 4; Honorary Capt., 4.

ROBERT D. FREEMAN
Nicholson, Ga.
Bachelor of Science (Chemistry)
Science Club, 4; Bus. Mgr., *Cadet Bugler*, 2, 3; Secy., Panhell. Council, 4; Sgts. Club, 2, 3; Officer's Club, 4; Sigma Theta Frat., 2, 3, 4, V-Pres., 4; "B" Co., 1, 2, 3; "C" Co., 4.

GEORGE H. KILPATRICK
Atlanta, Ga.
Bachelor of Science (Education)
Letterman's Club, 2, 3, 4; Varsity Baseball, 3, 4; Varsity Basketball, 2; Sgts. Club, 1, 2; Officer's Club, 2, 3; "A" Co., 1, 2, 4; Btn. Staff, 3; Color Guard, 4.

VIRGINIA KINGERY
Gordon, Ga.
Bachelor of Science (Chemistry)
Science Club, 1, 2, 3, 4, V-Pres., 1; Speech Club, 1, 2, Secy., 1, Treas., 2; Rec Club, Mercurean, Co.-Capt., 1; Rec Council, 1, 2, 3; YWCA Cabinet, V-Pres., 1, Pres., 2, 3, 4; Pres., Fresh. Class; Glee Club, 1, 2.

VIRGLE W. MCEVER, JR.
Moultrie, Ga.
Bachelor of Science (Chem.-Biology)
Science Club, 1, 4; Vets. Club, 1, 4; Letterman's Club, 4; Varsity Basketball, 4; Varsity Baseball 4; Editor, CYCLOPS, 2; *Bugler* Staff, 1; Sgts. Club, 1; Rex Frat, 1, 2; Pres., Soph. Class; Officer's Club, 2, 4; Comdts. Staff, 2, 4; "A" Co.

ROY E. MCCARD
Thomaston, Ga.
Bachelor of Science (Business Adm.)
Dramatic Club, 2; Glee Club, 1, 2, 3, 4; Sgts. Club, 1; Rex Frat., 2, 3, 4; Officer's Club, 2, 3, 4; Capt., Band, 2, 3, 4.

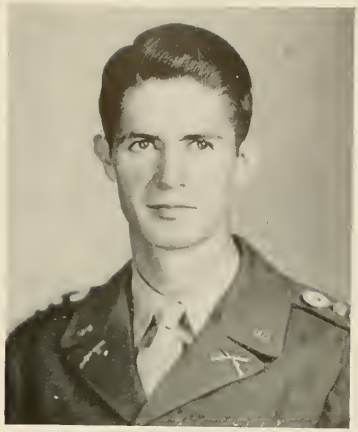

HENRY D. MILES
Dunwoody, Ga.
Bachelor of Science
YMCA Cabinet, 1, 2, 3, 4, Pres., 2, 3; Camera Club, 3, 4, Treas., 3; Pres., Speech Club, 3; Sgts. Club, 1, 2, 3, Chaplain, 3; *Bugler* Staff, 3; Dramatic Club, 2.

HERMAN J. MILLER, JR.
Calhoun, Ga.
Bachelor of Arts (English)
Camera Club, 3; Dramatic Club, 2, 3, 4; Forensic Senate, 3, 4; CYCLOPS Staff, 3, 4, Ed., 4; *Bugler* Staff, 1, 2, 3, 4; Sgts. Club, 2, 3; Lt., Band, 4; Officer's Club, 4; Generals, 3; Student-Faculty-Publications Comm., 2, 3, 4; Who's Who in American Univ. and Colleges, 4; ROTC Summer Camp, '47.

CHARLES R. MOORE
Dahlonega, Ga.
Bachelor of Science (Business Adm.)
Vets. Club, 3; Officer's Club, 2, 4; Generals, 1, 2, 3; Sigma Theta, 1; "Band."

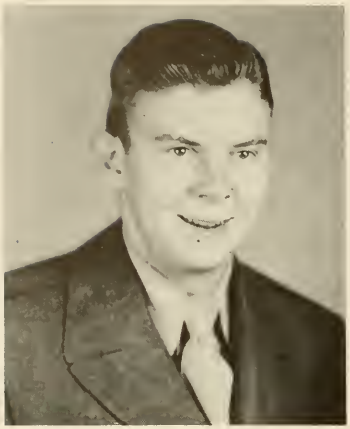

WILLIAM H. NICHOLS
Jackson, Miss.
Bachelor of Science (Education)
Camera Club, 1; Dramatic Club, 2, 3, 4; Phys. Ed. Club, 3, 4; Wesley Foundation Officer, 1; Sgts. Club, 2; Officer's Club, 2, 3, 4; Sigma Theta Frat., 3, 4; Generals, 3, 4.

BEN B. OVERSTREET
Graymont, Ga.
Bachelor of Science (Business Adm.)
Vets. Organization, 3, 4; Officer's Club, 2, 3; Sgts. Club, 2, 3; "Band."

HELEN J. PIERCE
Eton, Ga.
Bachelor of Arts (English)
Dramatic Club, 1, 2, 3, 4, Secy., 2, Pres., 3, 4; CYCLOPS Staff, 3, 4; Rec Club, Trahlytan, 1, 2, 3, 4; Forensic Senate, Secy., 3, Pres., 4; Who's Who in American Univ. and Colleges, 4.

JAMES D. PRATT
Covington, Ga.
Bachelor of Science (Math and Physics)
Vets. Organization, 3; Sgts. Club, 2; "B" Co., 1, 2.

ROBERT E. PURCELL
Ball Ground, Ga.
Bachelor of Science (Chemistry)
Science Club, 3, 4; BSU Council, 1; Panhell. Council, 2; Sigma Theta Frat., Treas., 2, 3, 4; Sgts. Club, 2; Officer's Club, 3, 4; "A" Co., 1, 2; Capt., Btn. Staff, 3, 4; Who's Who in American Univ. and Colleges, 4.

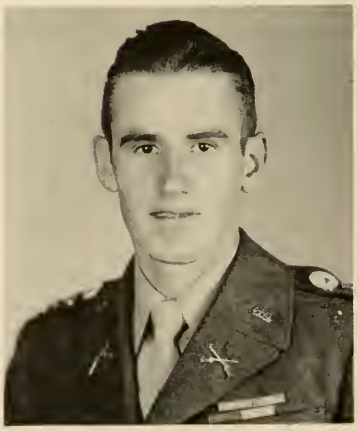

ELIZABETH HUNTER STEWART
Marietta, Ga.
Bachelor of Arts (English)
Speech Club, 2, 3; Dramatic Club, 3; Glee Club, 2, 3; *Cadet Bugler*, 2, 3, Assoc. Ed., 3; Rec Club, Hippolytan, 1, 2.

WILLIAM MORRIS TAYLOR
Dawsonville, Ga.
Bachelor of Science (Education)
Vets. Organization, 3; Forensic Senate, 3, 4; YMCA Cabinet, 2, 3, 4; Sgts. Club, 3; Officer's Club, 2, 4; Band, 1, 2; Lt., 2; "C" Co., 3; Capt. "A" Co., 4; ROTC Summer Camp, 4.

BEN L. (RUDY) UPCHURCH
East Point, Ga.
Bachelor of Science (Physics)
Camera Club, 3, 4, Pres., 4; Vets. Organization, 3; Letterman's Club, 4; Manager, Varsity Basketball, 4; Varsity Baseball, 3, 4; Panhell. Council, 2, 4, Pres., 4; Officer's Club, 2, 3, 4; Rex Frat., 1, 2, 3, 4, Pres., 2, 4; Capt. "B" Co., 2; Hon. Capt., 3, 4.

MIRIAM JEAN WHITE
Suches, Ga.
Bachelor of Arts (English)
Science Club, 3; Forensic Senate, 3, 4; Rec. Club, Hippolytan, Council, 2, 3, Pres., 3; CYCLOPS Staff, 3; Treas., Sanford Hall, 1, 2.

BEN C. YARBROUGH
Madison, Ga.
Bachelor of Science (Education)
Treas., Panhell. Council, 2, 3; Sigma Theta Frat., 2, 3; "B" Co., 1, 2; Sgts. Club, 1, 2; Officer's Club, 2, 3, 4; Capt. Staff, 2, 3, 4.

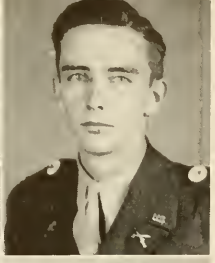

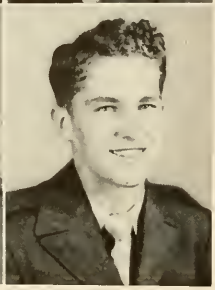

Colon R. Britt, Jr.
St. Simon Island, Ga.

Charles L. Stewart
Winder, Ga.

Alva D. Mashburn
Adel, Ga.

Leon Fred Lee
Villa Rica, Ga.

Mrs. C. R. Britt
Sponsor
St. Simon Island, Ga.

OFFICERS

Colon R. Britt, Jr.	*President*
Charles L. Stewart	*Vice-President*
Alva D. Mashburn	*Secretary*
Leon Fred Lee	*Treasurer*

JUNIORS

Sara Aligene Abercrombie
Dahlonega, Ga.

Stafford Reade Brooke, Jr.
Dalton, Ga.

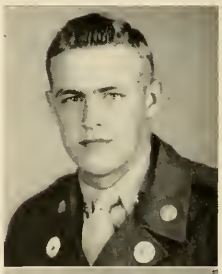

Charles G. Andrews
Atlanta, Ga.

Wesley H. Brower
Dahlonega, Ga.

Mrs. Charles G. Andrews
Atlanta, Ga.

Mary Beth Bruce
Martin, Ga.

Jack M. Bargeron
Atlanta, Ga.

James M. Burdette
Calhoun, Ga.

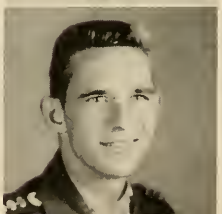

James B. Butterworth — *Tate, Ga.*

William N. Cannon — *East Point, Ga.*

Clarence H. Chandler — *Clermont, Ga.*

Quillian W. Coker — *Gainesville, Ga.*

Gene Crawford — *Albany, Ga.*

Hubert J. Deaton — *Gainesville, Ga.*

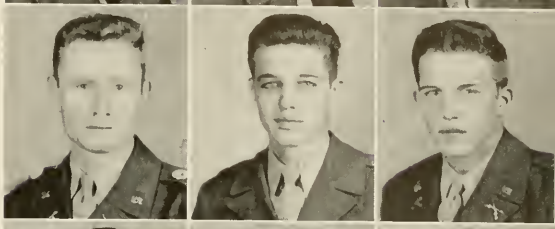

Billy Covington Durant — *Waycross, Ga.*

Albert C. Eagan — *College Park, Ga.*

Bradley Edmonson — *Gainesville, Ga.*

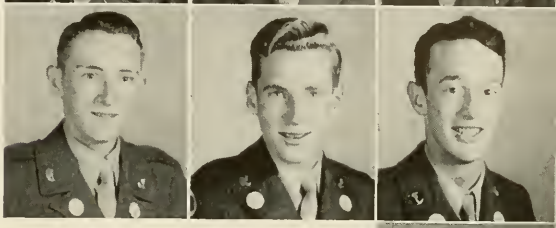

Evelyne Ellis — *Alpharetta, Ga.*

Irene Elizabeth Forester — *Head River, Ga.*

Thomas C. Gailey — *Gainesville, Ga.*

James F. Gardner — *Rossville, Ga.*

Ray F. Gore — *Austell, Ga.*

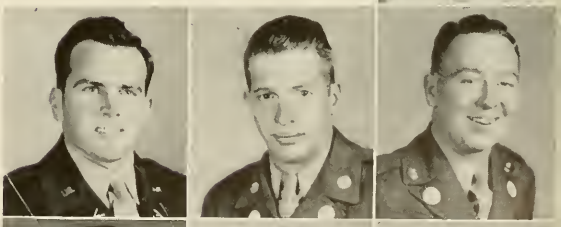

Claudia Green — *Bostwick, Ga.*

Lamar Greene — *Canton, Ga.*

James J. Gregory — *Chatsworth, Ga.*

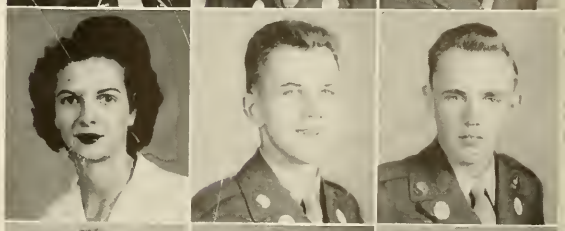

Harold I. Hall — *Cornelia, Ga.*

Harriet Lancaster Hargrove — *Eatonton, Ga.*

Merrill W. Harper — *Hartwell, Ga.*

W. E. Harvill, Jr. *Alto, Ga.*

Faye Healan *Winder, Ga.*

Mary Jane Hedden *Dahlonega, Ga.*

Robert L. Henry, Jr. *Waycross, Ga.*

Allyn C. Johnson, Jr. *Dahlonega, Ga.*

Nisbet Stovall Kendrick, Jr. *Waycross, Ga.*

Claudia King *White Plains, Ga.*

Eugene King *Cartersville, Ga.*

Anne Elizabeth Kling *LaFayette, Ga.*

Audrey Lane *Alpharetta, Ga.*

Aubrey C. Ledbetter *Tallulah Falls, Ga.*

Amelia Elizabeth McEver *New York, N. Y.*

John M. Major *Danburg, Ga.*

Robert S. Mayne *Winder, Ga.*

Jo Meschine *Clarkesville, Ga.*

Louie A. Morris, Jr. *Wadley, Ga.*

Opal Kate Nash *Decatur, Ga.*

Marvin O'Dillon, Jr. *Tennille, Ga.*

David M. Owen *Calhoun, Ga.*

Wayne Palmer *Dahlonega, Ga.*

Garland F. Pinholster — *Valdosta, Ga.*

Harold Pinson — *Atlanta, Ga.*

D. E. Pinyan — *Atlanta, Ga.*

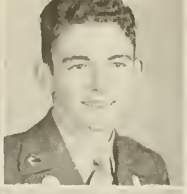

Charles E. Price — *Canton, Ga.*

Bill Robison — *Monroe, Ga.*

Mrs. Randolph C. Sandlin — *Hapeville, Ga.*

Sara Satterfield — *Dahlonega, Ga.*

Lawrence L. Savage, Jr. — *Gainesville, Ga.*

Frank Sheffield, Jr. — *Bostwick, Ga.*

Elsie Short — *Clarkesville, Ga.*

Catherine Jean Smith — *Martin, Ga.*

Dorothy Stephens — *Cordele, Ga.*

Julius A. Still — *Gainesville, Ga.*

Gerald D. Thomas — *Calvary, Ga.*

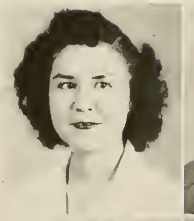

Joe T. Thrasher — *Winder, Ga.*

Carolyn Townes — *Aragon, Ga.*

Jean Wilson — *Douglasville, Ga.*

Robert F. Wooten, Jr. — *Sylvania, Ga.*

Charles L. Worley — *Valdosta, Ga.*

NANCY NOBLIN
Sponsor
Atlanta, Ga.

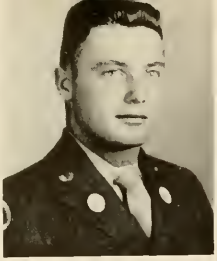

E. GEORGE DAVID, JR.
Atlanta, Ga.

BETTY JONES
Dahlonega, Ga.

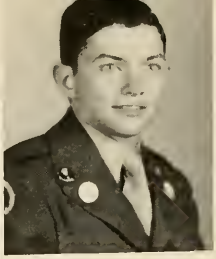

BENJAMIN C. SCALES
Griffin, Ga.

HARRY Q. DAVIS, JR.
Covington, Ga.

SOPHOMORE CLASS OFFICERS

E. GEORGE DAVID, JR.	*President*
BENJAMIN C. SCALES	*Vice-President*
BETTY JONES	*Secretary*
HARRY Q. DAVIS, JR.	*Treasurer*

S O P H O M O R E S

HUGH ABBOTT	*Tate, Ga.*
EVELYN DEBORAH ADAMS	*Ramhurst, Ga.*
PRISCILLA JEAN ADAMS	*Roswell, Ga.*
THOMAS A. AKIN	*Summerville, Ga.*
FRED C. ALLEN	*Monroe, Ga.*
JEANETTE ALLEN	*Cleveland, Ga.*
MARIE ANDERSON	*Ellijay, Ga.*
JAMES H. ARCHER	*College Park, Ga.*
HAROLD T. BABB	*Eastanollee, Ga.*
EUGENE PARIS BAGWELL	*St. Augustine, Fla.*
LAVERNE BARGE	*East Point, Ga.*
HARRY J. BARNES	*Manchester, Ga.*
CARL A. BAUER, JR.	*Rome, Ga.*
JOEL THOMAS BILES	*Griffin, Ga.*
WELTON BOOTH	*Hartwell, Ga.*
MAX L. BRABSON	*Demorest, Ga.*

SOPHOMORES

Bernice Brady	*Lithonia, Ga.*
John E. Brooke	*Baton Rouge, La.*
James C. Brown	*Elberton, Ga.*
Preston B. Bussey	*Atlanta, Ga.*
Warren G. Cagle	*Nelson, Ga.*
Lorry N. Cain	*Auburn, Ga.*
Forrest P. Cawley, Jr.	*Sparta, Ga.*
George V. Chandler	*Toccoa, Ga.*
Charles Eugene Chick	*Monroe, Ga.*
James R. Clay	*Leesburg, Ga.*
Lamar Clifton	*Albany, Ga.*
Randall Cody	*Griffin, Ga.*
Martha Frances Coffia	*Gainesville, Ga.*
Jane Cameron Collins	*Jackson, Ga.*
Harry C. Crews, Jr.	*Albany, Ga.*

Martha Crooks	*Jefferson, Ga.*
Bill Davidson	*Ft. Valley, Ga.*
Christine Davis	*East Point, Ga.*
Joe Hyder Davis	*Braselton, Ga.*
Jerry Hester Dean	*West Point, Ga.*
Warren C. Dukes	*Atlanta, Ga.*
Frank Eidson, Jr.	*Thomaston, Ga.*
William H. Ellis	*Dalton, Ga.*
Lester M. Elrod	*Decatur, Ga.*
Martha Jean Elrod	*Jefferson, Ga.*
Harrison K. England	*Atlanta, Ga.*
Thomas N. Epps	*Crawford, Ga.*
John W. Forrest	*Dahlonega, Ga.*
Harold L. Fowler	*Canton, Ga.*
Mary Lois Garrett	*Ellijay, Ga.*
Thomas P. Garrett	*Elberton, Ga.*

SOPHOMORES

Richard P. Gaston	*Griffin, Ga.*
Malcom A. Gibbs	*Rutledge, Ga.*
Nellie Gibson	*Dahlonega, Ga.*
Betty Gilmore	*Clarkesville, Ga.*
Merton Davis Greene	*Portsmouth, Va.*
Helen Jeanette Gurley	*Suches, Ga.*
John H. Haddock, Jr.	*Cuthbert, Ga.*
Nicky Halliday	*Decatur, Ga.*
Mark M. Ham	*Gainesville, Ga.*
Elsie Harben	*Dawsonville, Ga.*
Ford Harben	*Dawsonville, Ga.*
Wofford J. Harley	*Sparta, Ga.*
Robert L. Harper	*Hartwell, Ga.*
Benson W. Haynes	*Clermont, Ga.*
Hugh T. Henderson	*Brooks, Ga.*

Buford Hill	*Dalton, Ga.*
Henry W. Hill	*Vaiden, Miss.*
Clifton Holbrook	*Cornelia, Ga.*
Ross R. Holcombe	*Canton, Ga.*
James A. Ivey	*Oglethorpe, Ga.*
Charles D. Jeffries	*Rome, Ga.*
Alene Johnson	*Ellijay, Ga.*
Irene Johnston	*Leary, Ga.*
James W. Johnson	*Gainesville, Ga.*
Cyril Joseph Jones	*Brooklet, Ga.*
Mary Jones	*Fort Gaines, Ga.*
Barbara King	*Griffin, Ga.*
Charles N. King	*Rome, Ga.*
Nancy Kingery	*Gordon, Ga.*
Donald Lanier	*Albany, Ga.*
Frank L. Layton	*Cartersville, Ga.*

SOPHOMORES

Richard C. Lee	*Elberton, Ga.*
Eddie F. Little	*Gainesville, Ga.*
Helen Carrol Long	*Norcross, Ga.*
Roy Long	*Atlanta, Ga.*
Charlotte Lyle	*Maysville, Ga.*
Robert E. McClure	*Acworth, Ga.*
Walter J. McEver	*Moultrie, Ga.*
Frederick G. McFall	*Atlanta, Ga.*
L. C. McRae	*Mt. Vernon, Ga.*
Sarah Jo Matthews	*Atlanta, Ga.*
Thomas C. Mauney	*Blairsville, Ga.*
Jack L. Meadors	*Covington, Ga.*
Sara Frances Merritt	*Cumming, Ga.*
Martha Mills	*Gainesville, Ga.*
Jimmy J. Murphy	*Morrow, Ga.*

Robert F. Nelson	*Eatonton, Ga.*
Ira E. New, Jr.	*Adel, Ga.*
Aubrey Norris	*West Point, Ga.*
Charlie Oxford	*College Park, Ga.*
Dolores Palmer	*Cleveland, Ga.*
Lucinda Paradise	*Lincolnton, Ga.*
Kathryne S. Paris	*Alpharetta, Ga.*
Dave Lindsey Parmer	*Columbus, Ga.*
Mary Beth Perry	*Ellijay, Ga.*
Mrs. Mildred Pinyan	*Atlanta, Ga.*
Grady R. Poole	*Jasper, Ga.*
Billy H. Reagin	*Elberton, Ga.*
Jimmie Rearden	*Monticello, Ga.*
Sara Reeves	*Cumming, Ga.*
Evelyn Riden	*Bostwick, Ga.*
Donald Roberts	*Jefferson, Ga.*

SOPHOMORES

Oliver Rogers	*Tunnel Hill, Ga.*
Neal Rumble	*Warner Robbins, Ga.*
Bradford C. Sanderson	*Dahlonega, Ga.*
Randolph C. Sandlin, Jr.	*Hapeville, Ga.*
Eli F. Sapp	*Albany, Ga.*
Barbara Saxon	*Greensboro, Ga.*
Robert H. Settle, Jr.	*Winder, Ga.*
Elizabeth Seymour	*Marietta, Ga.*
Bob Short	*Newton, Ga.*
Frances Simmons	*Statesboro, Ga.*
Joe C. Simmons	*Newton, Ga.*
Sherrod M. Smith	*Madison, Ga.*
Grice Spivey	*Quitman, Ga.*
Herman Spratling	*Atlanta, Ga.*
William Stewart	*Shannon, Ga.*
Nell Paris Still	*Gainesville, Ga.*

Betty Stinespring	*Cornelia, Ga.*
Robert Strickland	*Tarpon Springs, Fla.*
L. Marvin Tappan, Jr.	*Dunwoody, Ga.*
George N. Thomas, Jr.	*Thomasboro, Ga.*
Mary Joe Thompson	*Dawsonville, Ga.*
Rachael Thornton	*Elberton, Ga.*
Pearl Todd	*Sarah, Ga.*
Harrison A. Towns	*Avondale Estates, Ga.*
Mary Em Towson	*Dahlonega, Ga.*
Frank B. Wall, Jr.	*Omaha, Ga.*
Sue Webb	*Colquitt, Ga.*
Theron L. White	*Atlanta, Ga.*
Edward F. Wilkie	*Tate, Ga.*
Dorothy Jane Wimpy	*Dahlonega, Ga.*
Charles E. Wright	*Summerville, Ga*
Jack B. Yonge	*Columbus, Ga.*

Miss Jane Greer
Sponsor
Buford, Ga.

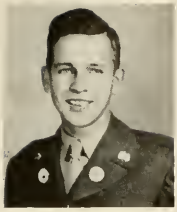

Billy Smith
President
Buford, Ga.

Gene Barnes
Vice-President
Augusta, Ga.

Marilyn W. Taylor
Secretary
Decatur, Ga.

Leland Barnes
Treasurer
Cairo, Ga.

F R E S H M E N

Hiram D. Abernathy	*Dillard, Ga.*
Jane Adams	*Jefferson, Ga.*
Wayland B. Adams	*Dalton, Ga.*
Mrs. Wayland B. Adams	*Dalton, Ga.*
Chris Addison	*Atlanta, Ga.*
Lloyd D. Alexander, Jr.	*Dublin, Ga.*
Shirley Allen	*Jefferson, Ga.*
C. C. Amason	*Rayle, Ga.*
Ben C. Amick	*Columbus, Ga.*
Howard W. Andrews	*Thomasville, Ga.*
James Cecil Andrews	*Dahlonega, Ga.*
Jack Anthony	*Dahlonega, Ga.*
Richard G. Arthur	*Charlotte, N. C.*
Ernestine Autry	*Gainesville, Ga.*
George Ed Avery	*Dahlonega, Ga.*
Thomas Eric Bagby	*Buford, Ga.*
Charles H. Barnett	*Bonaire, Ga.*
Robert Asa Bates	*Meansville, Ga.*
Harold Baxter	*Decatur, Ga.*
Hal S. Beazley	*Madison, Ga.*

FRESHMEN

Pat Bell	*Atlanta, Ga.*
William N. Bennett	*Thomaston, Ga.*
Bill Berry	*Watkinsville, Ga.*
Jim S. Berry	*Summerville, Ga.*
Julian L. Billingsley	*Tallahassee, Fla.*
William W. Blackwell	*Augusta, Ga.*
R. P. Blakey	*Tignall, Ga.*
Charles Blalock	*Nicholls, Ga.*
Franklin D. Blalock	*Albany, Ga.*
Robert M. Blasingame	*Jersey, Ga.*
Walter Allen Bradley	*Atlanta, Ga.*
Remer Y. Brinson	*Graymont, Ga.*
Ben C. Brewton	*Claxton, Ga.*
Raymond Dean Brooks	*Bostwick, Ga.*
Corine Brown	*Danville, Ga.*
Donald McCarty Brown	*Elberton, Ga.*
Wallace S. Brown	*Gainesville, Ga.*
James H. Bruce	*Macon, Ga.*
John Stark Brumley	*Sanford, Fla.*
Gwendolyn Buffington	*Gillsville, Ga.*
Dimple Burch	*Dalton, Ga.*
William C. Burdette	*Calhoun, Ga.*
Edna Carol Burgess	*Alpharetta, Ga.*
William Hugh Burk	*Rome, Ga.*
Brunel B. Burkhalter	*Claxton, Ga.*
Roy Callahan	*Butler, Ga.*
Hubert C. Callaway	*Collins, Ga.*
Clay Camp	*Winder, Ga.*
Tom Campbell	*Lavonia, Ga.*
Helen E. Carmichael	*Marietta, Ga.*
Betty Joyce Carroll	*Alpharetta, Ga.*
Jack Rogers Carson	*Commerce, Ga.*
Harold G. Carter	*Midville, Ga.*
John C. Cates	*Cumming, Ga.*
Jack Chapman	*Dahlonega, Ga.*
W. Mark Chesser	*Columbus, Ga.*

FRESHMEN

Harold Newton Coker	*Hampton, Ga.*
J. T. Coleman	*Dillard, Ga.*
Clarence H. Collier, Jr.	*Midville, Ga.*
Gloria Ouida Collins	*Screven, Ga.*
Charlie Reid Cook	*Fitzgerald, Ga.*
Grady W. Cook	*Alto, Ga.*
Jimmy Cook	*Wrightsville, Ga.*
Bennie Ruth Corbin	*Dahlonega, Ga.*
Warren H. Corey	*Cordele, Ga.*
Carl E. Cosper	*Gainesville, Ga.*
Ralph J. Costa	*Athens, Ga.*
John C. Courtenay, Jr.	*Gainesville, Ga.*
C. L. Craig	*Madison, Ga.*
Alva E. Grow, Jr.	*Camilla, Ga.*
George J. Crowe	*Chattanooga, Tenn.*
Fred Hubert Darden, Jr.	*Bluffton, Ga.*
Richard L. David	*Athens, Ga.*
Fred C. Davis, Jr.	*Albany, Ga.*
Glenn H. Davis	*Spring Place, Ga.*
Horace G. Davis, Jr.	*Columbus, Ga.*
John L. Davis	*Albany, Ga.*
W. T. Dean, Jr.	*Conyers, Ga.*
John Reese de Jarnette	*Norcross, Ga.*
Joseph L. Dobson	*Rockmart, Ga.*
Francis Donaldson	*McCaysville, Ga.*
William L. Drake	*Blue Ridge, Ga.*
Robert Whitfield Duncan	*Griffin, Ga.*
Ella Mae Duvall	*Eton, Ga.*
Jo Earnest	*Atlanta, Ga.*
Jerry Easterling	*Hinesville, Ga.*
Elizabeth Ellis	*Alpharetta, Ga.*
Charles B. England	*Rome, Ga.*
Henry Eugene Ethridge	*Hartwell, Ga.*
James M. Faglier	*Midville, Ga.*
Robert A. Fannin, Jr.	*Griffin, Ga.*
Ida Lou Ferguson	*Dahlonega, Ga.*

FRESHMEN

Burges Fite	*Dahlonega, Ga.*
Charles Fitts	*Dahlonega, Ga.*
Dwain C. Fitzpatrick	*Greensboro, Ga.*
Gordon Stowe Fleming	*Madison, Ga.*
William B. Floyd	*Atlanta, Ga.*
William D. Ford	*Monroe, Ga.*
Janie Sue Forester	*Head River, Ga.*
Harry W. Fowler	*Athens, Ga.*
Norman E. Fowler	*Raleigh, Ga.*
William A. Fowler	*Thomaston, Ga.*
Donald L. Free	*Cornelia, Ga.*
John M. Garrison	*Hartwell, Ga.*
Joe George	*Morrow, Ga.*
George Gibson	*Athens, Ga.*
A. J. Glawson	*College Park, Ga.*
Kathryn Louise Gordon	*Newnan, Ga.*
Donald Howard Goss	*Atlanta, Ga.*
George D. Gowder	*Gainesville, Ga.*
Alvin W. Granade	*Conyers, Ga.*
Mary Ann Grant	*Cornelia, Ga.*
Wm. Ferrel Gray	*Thomasville, Ga.*
R. B. Green	*Bostwick, Ga.*
Joe Greenway	*Albany, Ga.*
John W. Grindle	*Dahlonega, Ga.*
Keith Grogan	*Dawsonville, Ga.*
Bess Gudger	*Ellijay, Ga.*
Allan W. Gurley	*Dahlonega, Ga.*
Bob Hale	*Watkinsville, Ga.*
Wilbur S. Hall	*Salisbury, N. C.*
Mary Katherine Hallman	*Eatonton, Ga.*
Joseph D. Hamilton	*Cedartown, Ga.*
Blake Hankins	*Rising Fawn, Ga.*
James Clayton Hargrove	*Eatonton, Ga.*
James V. Harper	*Gainesville, Ga.*
George G. Harris, Jr.	*Point Peter, Ga.*
Juanita Harris	*Jenkinsburg, Ga.*

FRESHMEN

William Owen Harris	*Gainesville, Ga.*
Mary Julia Harvill	*Alto, Ga.*
Boyette A. Hasty, Jr.	*Atlanta, Ga.*
Jane Hatcher	*Griffin, Ga.*
James A. Haynes	*Clermont, Ga.*
Gloria Maxine Head	*East Point, Ga.*
Hezekiah K. Heath, Jr.	*Bristol, Ga.*
Arthur G. Hendrix	*Madison, Ga.*
Raymond K. Henry	*Blue Ridge, Ga.*
Charles Herring	*Alpharetta, Ga.*
William J. Herring	*Cumming, Ga.*
Alice C. Hersey	*Macon, Ga.*
Jimmy D. Hicks	*Adel, Ga.*
Bill Hinson	*Claxton, Ga.*
James H. Hogg	*Ellaville, Ga.*
John C. Holmes, Jr.	*Columbus, Ga.*
William Holt	*Adairsville, Ga.*
Yates Holwell	*Quitman, Ga.*
Milton N. Hood	*Marietta, Ga.*
P. L. Hood, Jr.	*Nacoochee, Ga.*
Jack Walker Hopkins	*Fitzgerald, Ga.*
George W. Horne	*Albany, Ga.*
Floyd R. Horton	*Atlanta, Ga.*
Patty Horton	*Rome, Ga.*
Charles Robert House	*Gillsville, Ga.*
William Hubbard	*Hartwell, Ga.*
William Huggins	*Oliver, Ga.*
William D. Hughes	*Adel, Ga.*
Sara Humphries	*Forest Park, Ga.*
Doug R. Hurley	*College Park, Ga.*
Frank Earl Hurst	*Camilla, Ga.*
James Terry Hurt	*Cumming, Ga.*
Paul Cecil Hutchins, Jr.	*Warner Robins, Ga.*
Joseph H. Irvin	*Dahlonega, Ga.*
Joel S. Jackson	*Cuthbert, Ga.*
Robert C. Jackson	*Roswell, Ga.*

FRESHMEN

Thomas W. Jackson	*Tignall, Ga.*
William H. Jago	*Madison, Ga.*
Jack L. Jessup	*Smithville, Ga.*
Mrs. Charline B. Johnson	*Gainesville, Ga.*
Harry C. Johnson	*Quitman, Ga.*
Paul L. Johnson	*Gainesville, Ga.*
Bud Jones	*Tallapoosa, Ga.*
John Paul Jones	*Albany, Ga.*
Stanton Terry Jones	*Chatsworth, Ga.*
Joseph Kanaday, Jr.	*Dahlonega, Ga.*
John Erik Karlson, Jr.	*Atlanta, Ga.*
Johnny W. Kelley	*Fayetteville, Ga.*
John P. King	*Decatur, Ga.*
Edwin Kingery	*Gordon, Ga.*
C. Eugene Kirk	*Monroe, Ga.*
Joseph P. Lackey	*Rockingham, N. C.*
William Saville Lackland	*Albany, Ga.*
George Hammond Law, Jr.	*Gainesville, Ga.*
Marlin Voit Law	*Atlanta, Ga.*
Jack Lawrence	*Adel, Ga.*
W. Howell Lawson	*Toccoa, Ga.*
Roy L. Leach	*Cornelia, Ga.*
Lansing LeRoy, Jr.	*Tignall, Ga.*
Bobby J. Lewis	*Calhoun, Ga.*
J. C. Lifsey, Jr.	*Rome, Ga.*
Charles L. Lineback	*Gainesville, Ga.*
Betty Jean Lipscomb	*Dahlonega, Ga.*
Wesley H. Lipscomb	*Detroit, Mich.*
Larry R. Loudermilk	*Epworth, Ga.*
Charles A. Lummus	*Sandy Springs, Ga.*
Russell W. McBride	*Albany, Ga.*
Marion McCarty	*Thomaston, Ga.*
Ione McDonald	*Dahlonega, Ga.*
Marcus D. McFarland	*Alpharetta, Ga.*
Wade H. McKoy	*Columbus, Ga.*
Ben S. Malcom	*Monroe, Ga.*

FRESHMEN

Hugh T. Malcom	*Monroe, Ga.*
Margaret Maloney	*Augusta, Ga.*
C. Tommy Manning	*Albany, Ga.*
James Robert Martin	*Decatur, Ga.*
Ed Massey	*Toccoa, Ga.*
William V. Maxwell	*Elberton, Ga.*
James Means	*Zebulon, Ga.*
Erwin C. Merck, Jr.	*Gainesville, Ga.*
James F. Merritt, Jr.	*Cumming, Ga.*
Betty Ann Meyer	*Gainesville, Ga.*
Allen P. Miegal, Jr.	*Atlanta, Ga.*
Lewis J. Miers, Jr.	*Powder Springs, Ga.*
James Minter	*Inman, Ga.*
Betty Jean Mitchell	*Duluth, Ga.*
B. Ted Moore	*Gainesville, Ga.*
Morrison Moore	*Dahlonega, Ga.*
William E. Moore	*West Point, Ga.*
Flem Morgan, Jr.	*Junction City, Ga.*
Ben L. Moxley, Jr.	*Midville, Ga.*
Roy L. Moxley	*Midville, Ga.*
Billy Mundy	*Colquitt, Ga.*
Lawrence M. Nash	*Philomath, Ga.*
Lawrence A. Nelms	*Fayetteville, Ga.*
Nazel E. Niblack	*Jefferson, Ga.*
Jane Orr	*Tucker, Ga.*
Robert Overstreet	*Graymont, Ga.*
James H. Owens	*Fayetteville, Ga.*
W. Jack Oxford	*Rutledge, Ga.*
Vernon E. Palmer	*Dahlonega, Ga.*
Clinton E. Pardue, Jr.	*Augusta, Ga.*
Jane Paris	*Alpharetta, Ga.*
Howard Park, Jr.	*Ideal, Ga.*
Willis Parkins	*Columbus, Ga.*
John N. Parris	*Epworth, Ga.*
Sam H. Parris	*Epworth, Ga.*
Charles Parrish	*Thomaston, Ga.*

FRESHMEN

Ben Lane Patterson, Jr.	*Hinesville, Ga.*
Billy Joe Patterson	*Dalton, Ga.*
Edwin F. Patterson	*Blue Ridge, Ga.*
Alan C. Patureau	*Atlanta, Ga.*
Dorothy Payne	*Dawsonville, Ga.*
Edwin Pedrick	*Quitman, Ga.*
Myron G. Peterson	*Albany, Ga.*
John A. Peterson	*McRae, Ga.*
Barry Pharr	*Lawrenceville, Ga.*
Beth Phillips	*Canon, Ga.*
Bette Sue Pierce	*Dalton, Ga.*
Leila Annette Pittman	*Woodbury, Ga.*
Donald E. Polk	*Monticello, Ga.*
Charles L. Poole	*Jasper, Ga.*
Edward W. Puckett	*Gainesville, Ga.*
Joe D. Pulliam	*Toccoa, Ga.*
Benjamin H. Purcell	*Clarkesville, Ga.*
Betty Purcell	*Sandy Springs, Ga.*
Daniel D. Quillian	*Athens, Ga.*
Gloria Reagin	*Conyers, Ga.*
Joe L. Reagin	*Elberton, Ga.*
Claybourn B. Rhinehart	*Rome, Ga.*
Norma Joyce Rhodes	*Crawfordville, Ga.*
Bobby L. Roberson	*Austell, Ga.*
Bernice Lorraine Roberts	*Lawrenceville, Ga.*
Maurice H. Rogers	*Pelham, Ga.*
Billie Rosser	*Marietta, Ga.*
George Finley Routon	*Manchester, Ga.*
Charles Thomas Ruark	*Bostwick, Ga.*
Mrs. Helen Brook Scott	*Dalton, Ga.*
Walter E. Scott	*Dalton, Ga.*
J. G. Seaboldt, Jr.	*Dahlonega, Ga.*
H. P. Sellers	*Chatsworth, Ga.*
William Sellers	*Loganville, Ga.*
L. R. Sewell	*Birmingham, Ala.*
Rex Shelton	*Hartwell, Ga.*

FRESHMEN

Charles E. Sheppard	*Albany, Ga.*
Clarence Q. Shore	*Alto, Ga.*
Pierce Short, Jr.	*Clarksville, Ga.*
James E. Shurley, Jr.	*Thomaston, Ga.*
F. Martin Sibley	*Decatur, Ga.*
John S. Simmons, Jr.	*Eatonton, Ga.*
Y. J. Simmons, Jr.	*Daytona Beach, Fla.*
John H. Simms	*Dahlonega, Ga.*
Max S. Sims	*Fitzgerald, Ga.*
Evelyn Singleton	*Clarksville, Ga.*
Joseph Marvin Slade	*College Park, Ga.*
Reginald L. Smelley	*Baldwin, Ga.*
John D. Smith	*Atlanta, Ga.*
Max Faulkner Smith	*College Park, Ga.*
Ralph H. Smith	*Clermont, Ga.*
William F. Smith	*Marietta, Ga.*
Clayton O. Spann	*Richland, Ga.*
Oren Homer Stephens	*Cumming, Ga.*
Robert A. Stephens	*Maysville, Ga.*
Alex Stewart	*Albany, Ga.*
Thomas N. Stovall	*Danielsville, Ga.*
Richard Strawn	*Hampton, Ga.*
Leila Strickland	*Woodbury, Ga.*
Joe P. Surls	*East Point, Ga.*
Frank G. Tallant	*Atlanta, Ga.*
Dorothy Lucille Tanksley	*Alto, Ga.*
Thomas G. Tankersley	*East Point, Ga.*
William B. Tate	*Bishop, Ga.*
Wayne A. Taylor	*Asheville, N. C.*
Robert E. Thomas	*Farmington, Ga.*
Jack W. Thompson	*Thomasville, Ga.*
Dewey Thurmond	*Athens, Ga.*
James Thurmond	*Athens, Ga.*
Jane Thurmond	*Athens, Ga.*
Barbara Tilley	*Blue Ridge, Ga.*
George B. Tutwiler	*Atlanta, Ga.*

FRESHMEN

Ann Upchurch	*East Point, Ga.*
Carol Vandiver	*Jefferson, Ga.*
Irvin R. Vaughan	*Portsmouth, Va.*
George Hosch Vaughn	*Williamson, Ga.*
Jimmy Veal	*Conyers, Ga.*
Nell Walker	*Alpharetta, Ga.*
Richard S. Wasserstein	*Bronx, N. Y.*
Richard M. Waters	*Avondale Estates, Ga.*
James Melvin Watkins	*Atlanta, Ga.*
John L. Watkins	*Thomaston, Ga.*
Harold J. Watson	*Toccoa, Ga.*
Wayne Eugene Welch	*Atlanta, Ga.*
Clayton E. West	*Graymont, Ga.*
Andrew J. Wetherington	*Lenox, Ga.*
Max O. Whitaker	*Asheville, N. C.*
Francis J. White	*Rockmart, Ga.*
Grayson D. White	*Buckhead, Ga.*
Charlie L. Whitehead	*Gainesville, Ga.*
Thomas Leroy Whiting	*Chicopee, Ga.*
Jack S. Whitworth	*Toccoa, Ga.*
James Whitworth	*Douglasville, Ga.*
Maudine Wilder	*Lawrenceville, Ga.*
Victor D. Williams	*Winder, Ga.*
Ellington B. Willingham	*Washington, Ga.*
Mary Ruth Willis	*Chicopee, Ga.*
Mary K. Wills	*Faulkner, Md.*
Hobert R. Wilson	*Rocky Face, Ga.*
Jack Wimpy	*Dahlonega, Ga.*
Vernon C. Wise	*Claxton, Ga.*
Gordna "Butch" Woodward	*Atlanta, Ga.*
William F. Yarbrough	*Thomaston, Ga.*
Jack L. Zuker	*Atlanta, Ga.*

Reading clockwise: Cleaning up the yard . . . BMOC . . . The famous Coffee Club!!! . . . What's your trouble? . . . Example of dignity, Major? . . . Checking for church formation . . . We learn to be domestic . . . Pajama party . . . Randy snows 'em . . . "The Combo."

RESERVE

"1904 — The Dormitory on the College grounds will accumulate forty boys."

OFFICERS

"1880 The officers, non-commissioned officers, and picked privates are frequently drilled in the "Manual of the Piece" circumstances, at present, preventing further progress in this drill."

"1890 The College is furnished by the United States Government with two 3-inch rifled field pieces, with caissons, and 150 breech-loading rifles of the latest army pattern, with corresponding accoutrements."

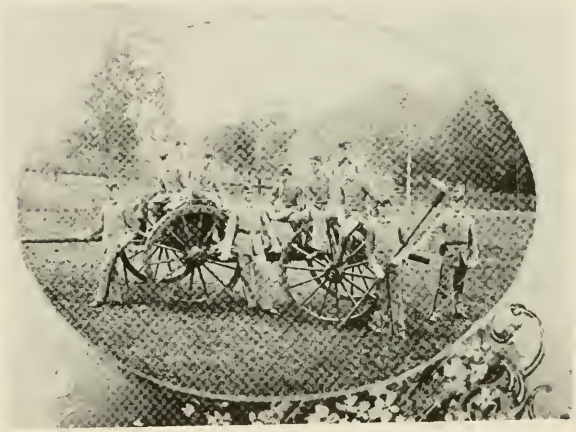

TRAINING

"1875—The salary of the assistant instructor in military tactics shall not exceed the sum of one thousand dollars per annum."

CORPS

M. F. Hoag, Lt. Comdr. U.S.N.R.
Commandant of Cadets

1st. Lt. J. Forrest (Ret.)
Assistant to the Commandant

COMMANDANT'S STAFF

Captain Brabson

Captain Upchurch

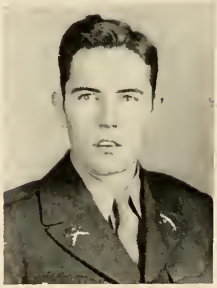

Captain McEver

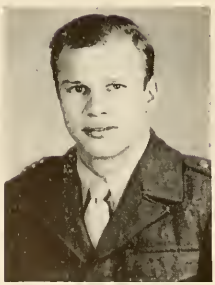

Captain Whitaker

Captain Elliott

Lt. Col. H. A. Schmidt
PMS&T

Major Roy Hiott

Capt. R. M. Arn

ROTC

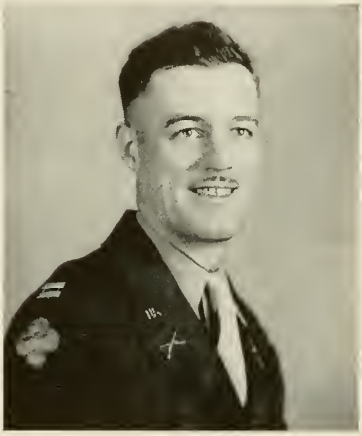

Capt. H. V. McCabe

OFFICERS OF INSTRUCTION AND ASSISTANT INSTRUCTORS

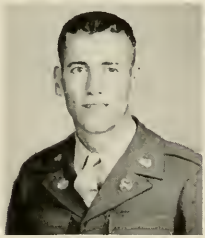

M Sgt. W. F. Vaughn

M/Sgt. T. J. Griffin

1st Sgt. C. J. Eller

T Sgt. William Davis

T Sgt. J. H. Kerr

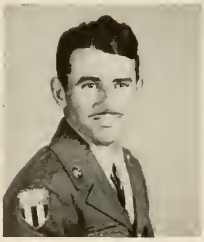

S Sgt. O. D. Pittman

T 3 R. T. Clawson

Officers Center at a Sunday Parade

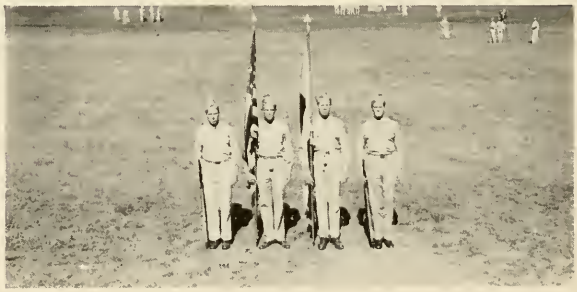

Color Guard

"Sound Off"

Policing the Campus

Mrs. Wesley H. Brower
Battalion Staff Sponsor
Dahlonega, Ga.

Battalion Staff

Miss Wanda Vestal
Battalion Sponsor
Little Rock, Ark.

Lt. Col. Brower, *Bat. Com.*

Major Blodgett, *Bat. Ex. Officer*

BATTALION STAFF

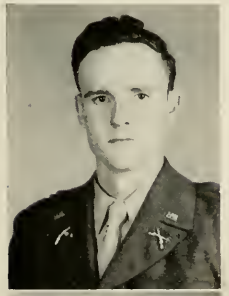

Capt. Allen S-1

Capt. Boatwright, S-2

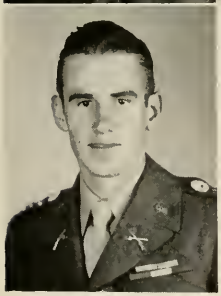

Capt. Purcell S-3

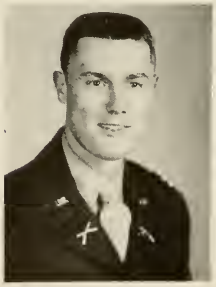

Capt. Yarbrough S-4

Lt. Britt, Asst. S-4

MRS. F. E. CRAIG
Sponsor
Lawrenceville, Ga.

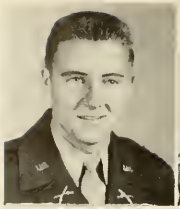

CRAIG

SAPP

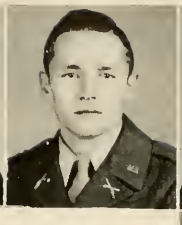

ANDREWS

SATTERFIELD
STEWART

BUSSEY
BARRETT

"A" COMPANY STAFF

HAROLD CRAIG	*Captain*
ELI SAPP	*First Lieutenant*
PRESTON BUSSEY	*First Sergeant*
FRANK BARRETT	*Guidon Bearer*

FIRST PLATOON

C. G. ANDREWS	*Lieutenant*
JACK BARGERON	*Platoon Sergeant*
REMER BRINSON	*Platoon Guide*

S/Sgts.

EAGAN
GIBBS
HARBEN

Sgts.

SETTLE
JACKSON
PINYAN

Privates

HURLEY
BALES
NORMAN
PATTERSON
BAGWELL
KING
KILPATRICK
BROWN
HASTY
CATES
DUNCAN
HARRY
RHINEHART
WALL
ZUKER
ALEXANDER
BILLINGSLEY
WELCH
JONES
DARDEN
MASSEY
THURMOND
LIPSEY
GASTON
LANIER
COLLIER

SECOND PLATOON

TOMMY SATTERFIELD	*Lieutenant*
NESBIT KENDRICK	*Platoon Sergeant*
BUFORD HILL	*Platoon Guide*

S/Sgts.

AKIN
HENRY
WRIGHT

Sgts.

JEFFRIES
BOYD
BILLINGSLEY
VAUGHN
JEFFRIES
POLK
PATTERSON
JESSUP
DAVIS
JACKSON

Privates

THOMPSON
BERRY
NELMS
MANNING
FRENCH
CLAY
EPPS
BURK
LEROY
CHANDLER
SIMS
BATES
DAVIS
WEST

CHARLES STEWART	*Lieutenant*
JAMES GARDNER	*Platoon Sergeant*
ALLEN MIEGEL	*Platoon Guide*

S/Sgts.

MAYNE
GREGORY
GORE

Sgts.

BLACKWELL
SCALES
REARDEN
BROOKS
SHELTON
JONES
PAVLOSKY
ETHRIDGE
RUARK
HAMMONDTREE

Privates

EASTERLING
BROWN
SMITH
ROGERS
BREWTON
MCBRIDE
SELLERS
HOLT
BLAKELY
HALL
STEWART
WILLIAMS
COLEMAN

Miss Sara Motes
Sponsor
Rockmart, Ga.

Burdette

Worley

Brooke, J.
Brooke, S.

Johnston
Elrod

"B" Company Staff

James M. Burdette	*Captain*
Charles L. Worley	*First Lieutenant*
Stafford R. Brooks	*First Sergeant*
Lester Elrod	*Guidon Bearer*

FIRST PLATOON

John Brooke	*Lieutenant*
Joe Thrasher	*Platoon Sergeant*
Tankersley	*Platoon Guide*

S/Sgts.

Ivey
Perkins
Wilkie

Sgts.

Booth
Cawley
Rogers

Atkinson
Bagby
Barnett
Bradley
Carson
Coker
Fleming
Heath

Privates

Hogg
Hopkins
House
Hubbard
Hughes
Hurt
Jones
Linebeck

McClure
Owens
Rikard
Roland
Short
Smelly
Stephens

John Kelly	*Lieutenant*
Garland Pinholster	*Platoon Sergeant*
John Haddock	*Platoon Guide*

S/Sgts.

Greene
Robison
Woods

Sgts.

New
Purcell
Smelley

Baxter
Booth
Brown
Collins
Craig
Crawford
Hankins

Privates

Herring
Holt
Kirk
McClure
Merritt
Mondy
Price

Rogers
Shore
Smith
Wasserstein
Waters
Whitworth
Wimpy

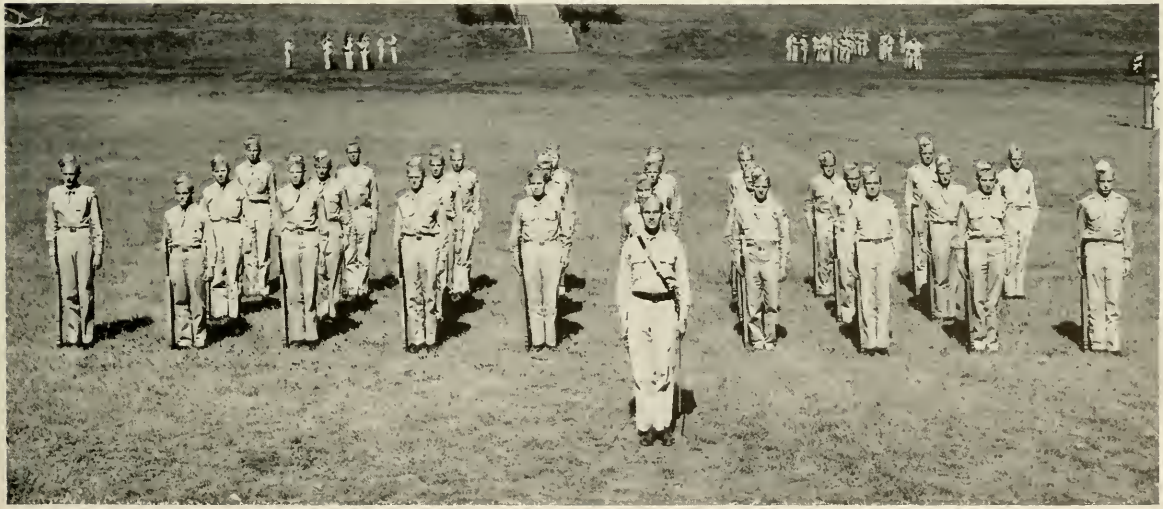

Bob Johnston	*Lieutenant*
George Sosebee	*Platoon Sergeant*
Harold Pinson	*Platoon Guide*

S/Sgts.

Crowe
Roberts
Tutwiler

Sgts.

Fowler
DuRant
Cawley

Anthony
Avery
Cosper
Dean
Blalock
Gowder
Goss

Privates

Hood
Harper
Keith
Merck
Moore
Johnson
Hood

Peterson
Puckett
Morgan
Hutchins
White
Watkins
Simmons

IRENE JOHNSTON
Sponsor
Leary, Ga.

MATHEWS

DEATON

FREEMAN

MORRIS

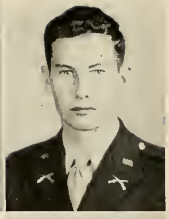

DAVIS
HERRING

"C" COMPANY STAFF

THOMAS MATHEWS	*Captain*
HUBERT DEATON	*First Lieutenant*
MARION CHALKER	*First Sergeant*
CHARLES HERRING	*Guidon Bearer*

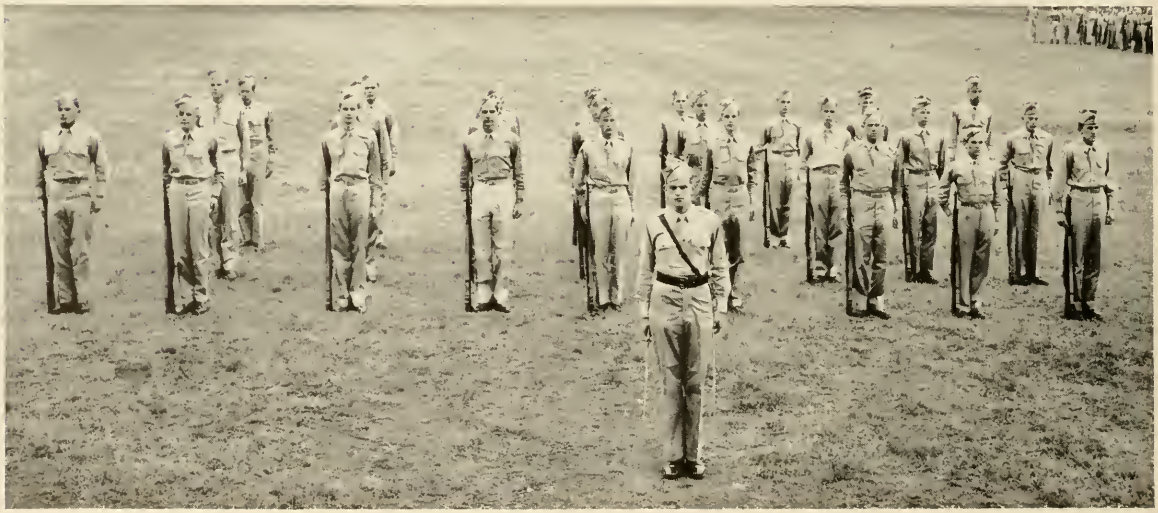

FIRST PLATOON

BOB FREEMAN	*Lieutenant*
WARREN CAGLE	*Platoon Sergeant*
E. G. DAVID	*Platoon Guide*

S/Sgts.

CAMP
KING
WATSON

Sgts.

DEVANE
BABB
PALMER
SPANN
MCFALL
HARRISON
DAVIS
FOWLER
JONES

Privates

BEASLEY
OXFORD
PARRISH
JONES
THURMOND
DAVIS
HINSON
MOORE
PARK
GIBSON

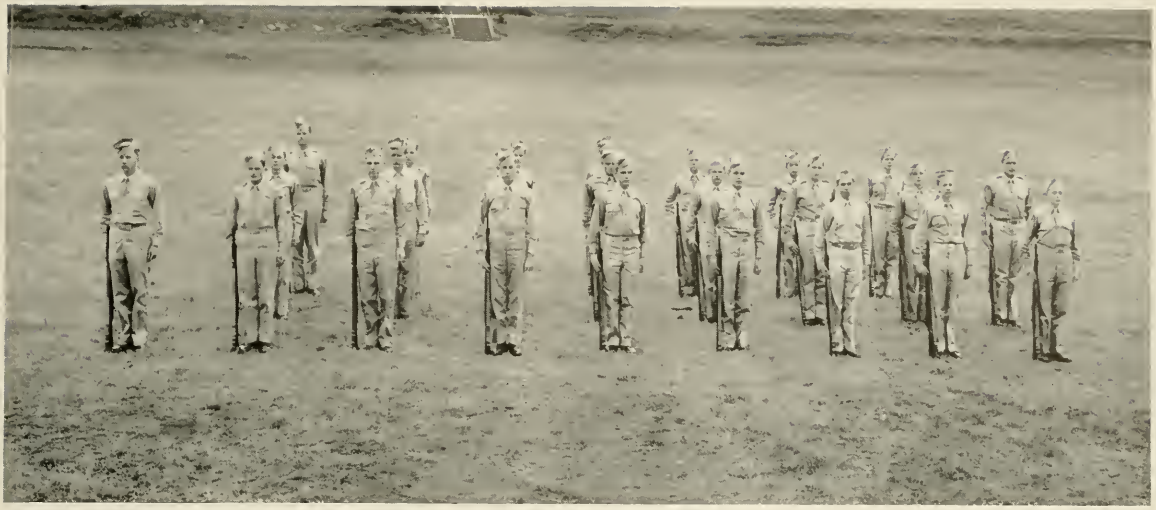

SECOND PLATOON

Louie Morris	*Lieutenant*
Merril Harper	*Platoon Sergeant*
Lamar Clifton	*Platoon Guide*

S/Sgts.

Rumble
Archer
Miers

Sgts.

Holbrook
Simmons
Haynes

McCoy
Horne
Crews
Pedrick
Holwell
Hamilton

Privates

Greenway
Watson
Kingery
Halliday
Minter
Pharr

Wilson
Routon
Stewart
Costa
Martin

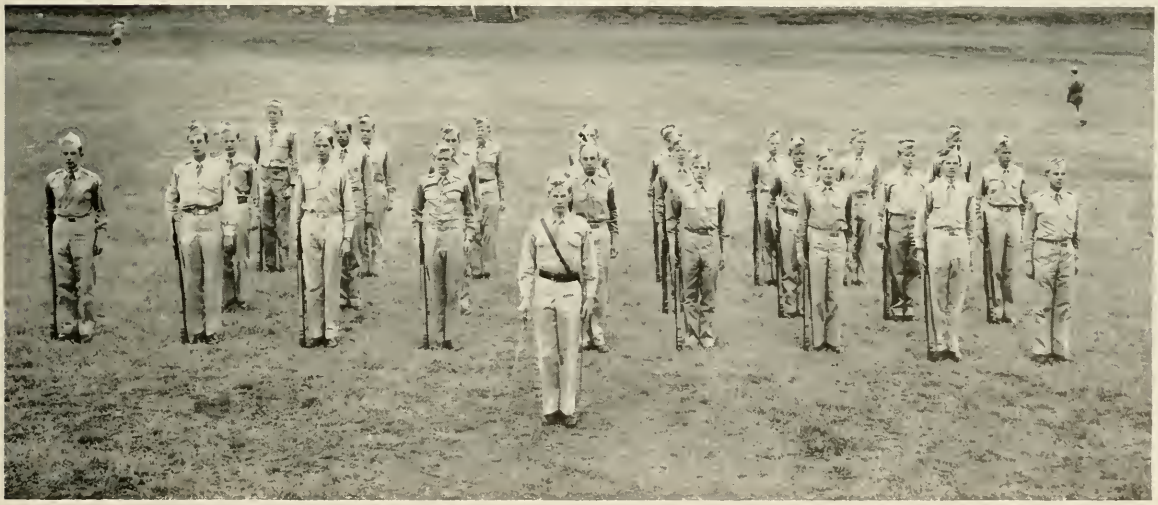

THIRD PLATOON

Harry Q. Davis	*Lieutenant*
Randolph Sandlin	*Platoon Sergeant*
T. C. Mauney	*Platoon Guide*

S/Sgts.

Edmonson
Oxford
Morris

Sgts.

Malcom
Barnes
Leach

Patureau
McRae
Dorough
Parrish
Chesser
Harper

Privates

Loudermilk
Donaldson
Dickens
Fowler
Corey
Slade

Irvin
Nelson
Abernathy
Miller
Cook
Holmes

BAND

Capt. Roy McCard	*Company Commander*
First Lt. Charles R. Moore	*Executive Officer*
Lt. H. J. Miller, Jr.	*Section Leader*
Lt. David Owen	*Section Leader*
First Sgt. Ben Overstreet	*First Sergeant*
T/Sgt. Julius Still	*Drum Major*

Mrs. Charles R. Moore
Sponsor
Dahlonega, Ga.

Capt. McCard

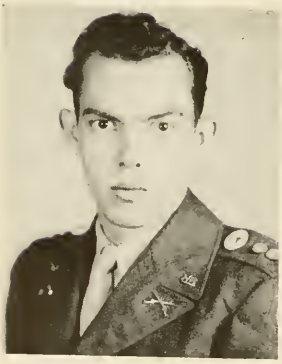

Lt. Moore

Lt. Miller

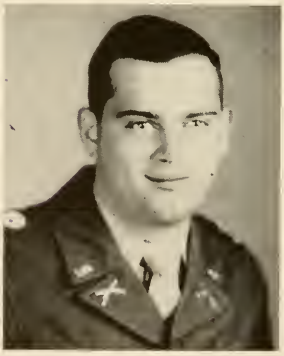

Lt. Owen

First Sgt. Overstreet

T/Sgt. Still

BAND

	Privates	*Privates*
T. Sgt. Still	Addison	Johnson
S. Sgt. Biles	Amason	Karlson
S. Sgt. Blalock	Blassingame	Lackland
S./Sgt. Chick	Brunley	Lewis
S. Sgt. Davidson	Cook	Lummas
Sgt. England	Dean	Lawson
Sgt. Smith	deJarnette	Parkins
Sgt. Tappan	England	Patterson
	Fite	Reagin
	Fitts	Rosser
	Floyd	Sibley
	Granade	Simmons
	Glawson	Smith
	Hale	Spivey
	Hendricks	Strictland
	Hicks	Younge
	Holcombe	Willingham
		Whitehead

SCENES FROM

"Geronomo"

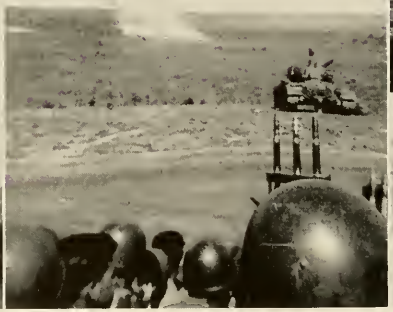

Fire One

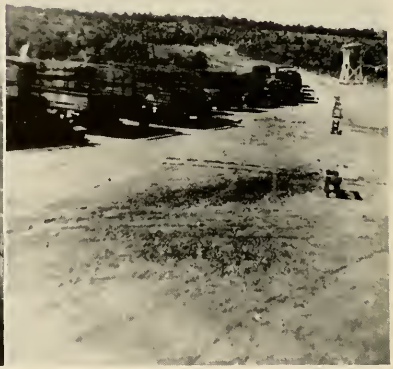

Convoy

Inspection

Mail Call

Fourth Co. Area

Loading Cargo Glider

Self-Propelled Weapons

75-mm Recoiless Rifle

SUMMER CAMP

105-mm Anti-Tank Gun

1000-inch Machine Gun Range

Going Up

Coming Down

Shooting From the Hip

Airborne Combat Team

Crossing the Chattahoochee

Behind the Firing Line

WHO'S WHO

CHICK

JONES GAILEY

COFFIA

PIERCE

MILLER

WORLEY

"WHO'S WHO AMONG STUDENTS IN AMERICAN UNIVERSITIES AND COLLEGES"

MR. N. G. C.	*Tom Gailey*
MISS N. G. C.	*Betty Jones*
NEATEST CADET	*Gene Chick*
BEST-DRESSED CO-ED	*Martha Coffia*
MOST LIKELY TO SUCCEED	*H. J. Miller*
	Helen Pierce
BIGGEST WOLF	*Charles Worley*
BIGGEST FLIRT	*Gordna Woodward*
BEST DANCERS	*Bill Blackwell*
	Virginia Kingery
MOST ATHLETIC	*Tom Gailey*
	Barbara King

WOODWARD

N. G. C. Students in 1948 Edition of "Who's Who Among Students in American Universities and Colleges":

H. J. MILLER	ROBERT PURCELL
HELEN PIERCE	WESLEY BROWER
JEAN WHITE	TOM GAILEY
TOM MATHEWS	JOHN BLODGETT
CLAUDE BOATWRIGHT	QUILLIAN COKER

KINGERY BLACKWELL

KING

Eyeing

our

B E A U T Y Q U E E N S

"...I could not choose but gaze upon her face"

MISS ALENE JOHNSON
Ellijay, Ga.

MISS BETTY JONES
Dahlonega, Ga.

MISS ELSIE HARBIN
Dawsonville, Ga.

MISS EVELYNE ELLIS
Alpharetta, Ga.

MISS MARILYN TAYLOR
Decatur, Ga.

Athletics '47-'48

COACHING STAFF

W. H. Groves

C. A. Sheets

A. F. Cobb

Rosemary Millholin

AWARDS

Each year individual awards are presented to the outstanding Cadet and Co-Ed for athletic excellency. A trophy is also awarded to the company with the best record in competitive sports.

Coach Sheets Presents the Company Award to Lt. Gailey of Company D.

Company D was presented with the company award and individual awards were won by Anne Kling and Lamar Clifton.

Presentation of the Individual Awards to Lamar Clifton and Anne Kling Were Outstanding Events of the Past Year.

CADET ATHLETIC COUNCIL

Miss Wanda Vestal
Sponsor
Little Rock, Ark.

Lt. Sapp
Company A

Major Blodgett
Staff

Lt. Worley
Company B

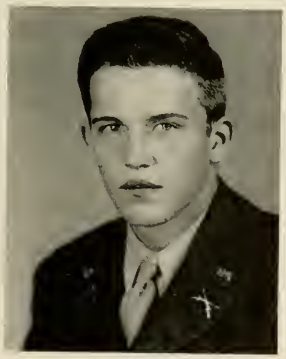

Lt. Deaton
Company C

Lt. Owen
Band

Lt. McEver
Company D

Base

Townes Starts the Second Half of a "Double"

Upchurch Waits for a Foul

COACH COBB

Butterworth Scoops Up a Low One

COACH GROVES

It's Form That Counts, "Happy"

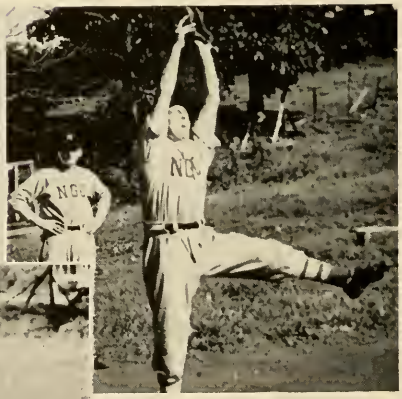

N.G.C. 6	vs.	Statesboro	8
N.G.C. 6	vs.	Savannah	5
N.G.C. 5	vs.	W. Car.	13
N.G.C. 16	vs.	Piedmont	14
N.G.C. 5	vs.	Mercer	8
N.G.C. 2	vs.	Piedmont	5

N.G.C. 13	vs.	Statesboro	1
N.G.C. 4	vs.	W. Car.	3
N.G.C. 7	vs.	Mercer	10
N.G.C. 3	vs.	Oglethorpe	2
N.G.C. 1	vs.	Oglethorpe	13
N.G.C. 1	vs.	U. of Ga.	7

That's Culbrith Hiding Behind the Foot

Ball

What Was That, Ump? Out!!

Dews on the Receiving End of a "Grounder"

Bottom Row: Gailey, Chandler, Upchurch, Townes, Haynes, Sanderson, Culbrith, Brunson, Malcom, and Dews. *Top Row:* Coaches Groves, Cobb, Manager Nash, Morris, Thomas, Smith, Pinholster, Mahan, Rogers and Manager White.

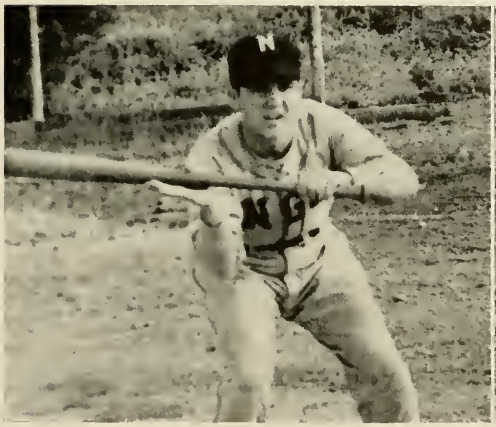

Townes About to Bunt

Gailey Tries His "Peg"

Basket

Front Row: Akin, Peacock, Barnes, Gibbs, Kanady, W. Palmer, Brabson, Slade, Upchurch. *Second Row:* Coach Cobb, Sellers, Vaughan, Townes, Chandler, Pinholster, Gailey, McEver, Coach Sheets. *Back Row:* Smith, Jago, R. Palmer.

SMITH

GAILEY

SELLERS

CHANDLER

Schedule '47-'48:

CADETS *vs.*

Oglethorpe

Ala. Teachers

Ga. State Teachers

G.M.C.

Oglethorpe

Ga. Evening College

Western Carolina

Ga. Evening College

Piedmont

G.M.C.

PINHOLSTER

MCEVER

JAGO

Schedule '47-'48:

CADETS *vs.*

Ky. Christian College

Erskine

Abraham-Baldwin

Berry

Ga. Satte Teachers

Piedmont

Berry

Erskine

SEAAU-Atlanta

Ball

CHEERLEADERS

ACTION SHOTS

Foot

All-Star Team

A Championship Play . . .

"Easy" Side-Steps for a First and Ten

Harris, Around Right End

Watson Receives One as Garrison Pulls 'em Down

"Mac" Takes Off—But Palmer Got 'em

Ball

. . . By a Championship Team

Ground; Stand By to Receive Tutwiler

Burdette About to Be Crushed by Co. A

Just a General "Mess-Up" on N.G.C.'s Gridiron

Another Good Man Goes Down

"Get It, Get It—Ohh!!

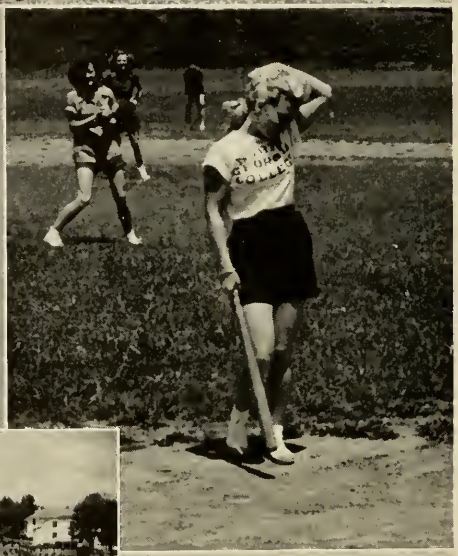

Top row, left to right: Music, Popcorn, Cokes and Basketball . . . "Smitty" Heads O'er the Bar . . . *Second row:* "Birdie Burdette Flies Over . . . Time Out for Repairs . . . *Bottom row:* "Ladies' Day" at the Park . . . Off to a Flying Start

ORGANIZATIONS

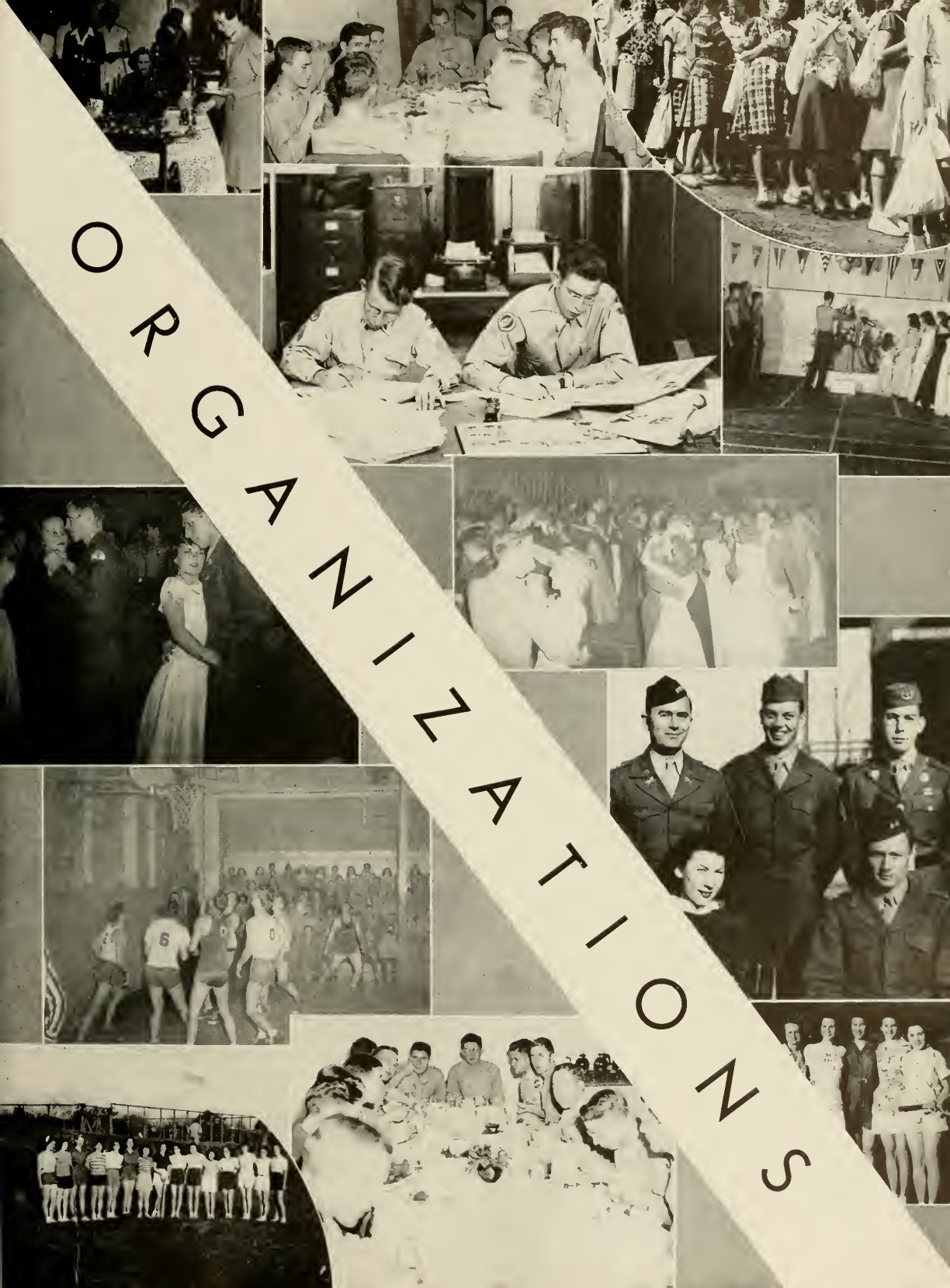

The 1948 CYCLOPS

MRS. H. J. MILLER, SR.
Sponsor for the Editor
Calhoun, Ga.

MRS. J. T. THRASHER, SR.
Sponsor for the Business Manager
Winder, Ga.

H. J. MILLER, JR.
Editor
Calhoun, Ga.

JOE T. THRASHER, JR.
Business Manager
Winder, Ga.

C. J. DISMUKES
Editorial Adviser

J. C. BARNES
Financial Adviser

J. A. MITCHELL
Photographical Adviser

EDITORIAL STAFF

H. J. Miller, Jr.	*Editor-in-Chief*
Helen Pierce	*Associate Editor*
Tommy Satterfield	*Associate Editor*
Cleon Johnson	*Organizational Editor*
Lurty Ross	*Sports Editor*
Betty Jones	*Society Editor*
Faye Healan	*Class Editor*
Jean White	*Assistant Class Editor*
William Dean	*Military Editor*
Billie Rosser	*Assistant Military Editor*
Jane Collins	*Copy Editor*
John Grindle	*Typist*
C. J. Dismukes	*Editorial Adviser*
J. A. Mitchell	*Photographical Adviser*

BUSINESS STAFF

Joe T. Thrasher, Jr.	*Business Manager*
Robert Settle	*Assistant Business Manager*
Harold Pinson	*Assistant Business Manager*
Sara Merritt	*Assistant Business Manager*
Wallace Brown	*Assistant Business Manager*
J. C. Barnes	*Financial Adviser*

Pierce — Satterfield — Johnson — Jones

Healan, Rosser — Dean, Settle — Collins, Pinson — White, Merritt — Grindle, Brown

MRS. CHARLES L. STEWART
Sponsor

CLAUDE S. BOATWRIGHT
Editor

CHARLES L. STEWART
Business Manager

The Cadet Bugler

GILBERT BOOTH

Editor
CLAUDE S. BOATWRIGHT

Business Manager
CHARLES L. STEWART

LURTY ROSS — *News Editor*
HELEN PIERCE — *Feature Editor*
WESLEY BROWER — *Sports Editor*

Feature Staff—Faye Healan, Grady Pool, Bob Short, H. J. Miller, Jane Collins

Sports Staff—Sara F. Merritt, Harrison Townes, T. L. White, James Butterworth

Typists—Bobby Saxon, Betty Purcell

Faculty Advisers—W. D. Booth, H. H. Gilbert

FORENSIC SENATE

MRS. ELLEN R. CLARK
Sponsor
Dahlonega, Ga.

W. E. CLARK
Director of Forensics

The Forensic Senate, informally known as the Debate Club, is one of the most active organizations on the campus. In the last three years of intercollegiate debating, the teams have participated very effectively: winning two Georgia Collegiate Tournaments in 1943, placing a team in third position and an individual in first place in the TKA Tournament at Ole Miss in 1946, winning the National Championship in the Individual Impromptu Contest at the Grand National Forensic Tournament and winning the Women's Division of the Millsaps Tournament, Jackson, Miss., in 1947; winning first place in the TKA Tournament at Ole Miss in 1948, and being guests of and hosts to debate teams from the outstanding colleges and universities of the Southeast.

SENIOR SENATORS

HELEN PIERCE
President

JEAN WHITE
Senate Whip

H. J. MILLER, JR.
Pres.-Protemp.

JEAN WILSON
Clerk

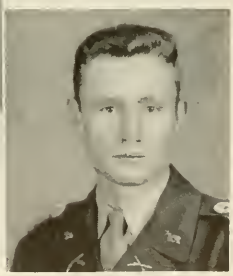

QUILLIAN COKER
Chaplain

JUNIOR SENATORS

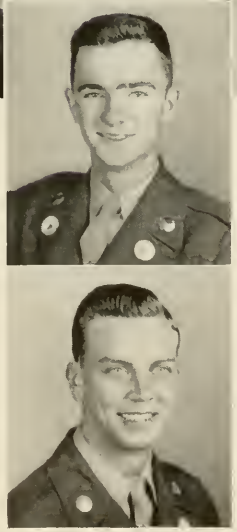

KATHERINE HALLMAN

Not Pictured:

JOHN A. YACKUBOSKEY
Sgt.-at-Arms, Treasurer

IRA NEW
MORRIS TAYLOR

MEMBERS

FRED ALLEN

GRADY POOLE

ROBERT SHORT

RICHARD WASSERSTEIN

REX FRATERNITY

Ann Upchurch
Sponsor
East Point, Ga.

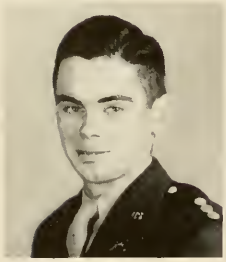

Rudy Upchurch
President

J. A. Mitchell
Advisor

Harold Chandler
1st Vice-President

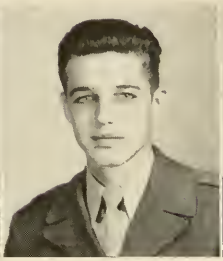

Gene Crawford
2nd Vice-President

Merrill Harper
Secretary-Treasurer

Tom Gailey
Sgt.-at-Arms

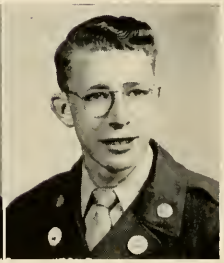

Joe Thrasher
Chaplain

MEMBERS

Akin

Bussey

Craig

The Rex Fraternity, one of the traditional organizations at North Georgia College, was organized in 1917 and is the oldest fraternity now on the campus. Under the capable leadership of Rudy Upchurch, the Rex has enjoyed a very successful year. This year Rex elected Miss Ann Upchurch as the "Sweetheart" of the fraternity and Professor Joe Mitchell as Faculty Adviser.

The main objective of the Rex is to promote friendship and brotherhood among its members and the student body. Each quarter several social events are sponsored, including trips to Lakes Winfield Scott and Trahlyta, informal dances, banquets, barbecues, breakfasts and hikes.

Edmondson

Gore

Henderson

Herring

Hill

Kanaday

Major

McCard

Palmer

Pinson

Robison

Settle

Thomas

Wright

Dukes

Stoval

AVERY
BARNES, G.

BARNES, L.
EPPS

GREEN
HAYNES

JACKSON
KINGERY

MOORE
PARDUE

TANKERSLEY
VAUGHN

WHITING
YARBROUGH

PLEDGES

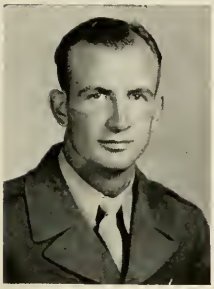

SHERROD SMITH
President

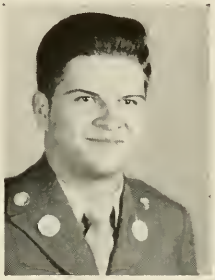

GENE CHICK
Vice-President

THERRON WHITE
Secretary-Treasurer

REX ACTIVITIES

Rex Sweetheart

Before Dance

Refreshments

Initiation

After Banquet—Smith House

Informal Dance

Miss Anne Kling
Sponsor
LaFayette, Ga.

SIGMA THETA

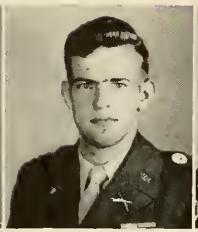

Freeman

Boyd

Biles

Sheffield

Mathews
Anthony

Scales
Booth

OFFICERS

Thomas J. Mathews	*President*
Robert D. Freeman	*Vice-President*
Frank M. Boyd	*Secretary*
Joel T. Biles	*Treasurer*
Frank P. Sheffield	*Chaplain*
Benjamin C. Scales	*Sergeant-at-Arms*
John D. Anthony	*Adviser*
W. Desmond Booth	*Adviser*

MEMBERS

Archer
Haddock

Camp
Hood

Cody
Patterson

Fowler
Purcell

Gibbs
Thomas

PLEDGES

Addison	Anthony	Babb	Brooks	Brown	Brown	Chesser	Davis
Fite	Fowler	Green	Hinson	Holbrook	Hood	King	Malcom
Mauney	Meadows	Park	Rearden	Ruark	Tallant	Williams	

Sigma Theta has long contributed to the social and recreational program of North Georgia College. It has a deep place in the recreational history of the college.

GLEE CLUB

CAMILLUS J. DISMUKES
Director

W. DESMOND BOOTH
Assistant Director

BERT H. FLANDERS
Accompanist

Sopranos

Katherine Hallman
Rachel Thornton
Joyce Rhodes
Dimple Burch
Opal Kate Nash
Beth Philips
Evelyn Adams
Aligene Abercrombie
Eliabeth Ellis
Katherine Gordon
Sara Merritt
Shirley Allen
Betty Joyce Carroll
Laverne Barge
Mary Willis
Gordna Woodward
Mary Jane Hedden
Jean Adams

Altos

Edna Burgess
Betty Gilmore
Gloria Head
Marilyn Taylor
Mary Wills
Annette Pittman

Tenors

George Tutwiler
Gene Barnes
Bill Dean
Eugene Bagwell
Charles Fitts
Gene Chick
John Watkins
Hal Beazley
Thomas Bennet
Joel Jackson
Roy McCard
Robert Blasingame
Hugh Malcom
Arthur Hendrix

Basses

John L. Davis
G. W. Horne
Alex Stewart
Tommie Manning
James Hurt
L. C. McRae
T. P. Garrett
Jimmy Veal
Rex Shelton
D. D. Quillian
Jimmy Murphy
Howard Andrews
James Watkins
Alva Mashburn
Charles England

REC COUNCIL

CAROL KING
Sponsor
Griffin, Ga.

BARBARA KING
President

IRENE JOHNSON
Vice-President

BARBARA SAXON
Secretary

ROSEMARY MILHOLIN
Faculty Adviser

CLAUDIA KING
Treasurer

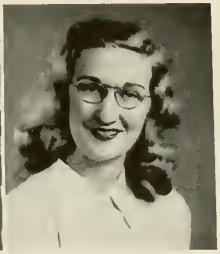

JANE HATCHER
Reporter

COUNCIL MEMBERS

CAPTAINS

ALENE JOHNSON

ANN KLING

MARY JONES

AUDREY LANE

CO-CAPTAINS

ELIZABETH SEYMOUR

EVELYN RIDEN

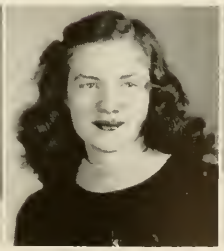

ELSIE SHORT

HARRIET HARGROVE

TRAHLYTANS

AUDREY LANE
Captain

HARRIET HARGROVE
Co-Captain

MRS. J. G. LANE
Sponsor
Atlanta, Ga.

Jean Adams
Helen Carmichael
Beatrice Dillard
Betty Joyce Carroll
Martha Jean Elrod
Ouida Collins
Bess Gudger
Catherine Hallman
Juanita Harris
Mary Julia Harvill
Jane Hatcher
Faye Healen
Sara Humphries
Irene Johnson

Charlotte Lyle
Jo Meschine
Dot Payne
Mary Beth Perry
Helen Pierce
Gloria Reagin
Bernice Roberts
Evelyn Singleton
Catherine Smith
Marilyn Taylor
Nell Walker
Evelyn Walls
Maudine Wilder
Jean Wilson

MERCUREANS

ALENE JOHNSON
Captain

ELIZABETH SEYMOUR
Co-Captain

MRS. W. A. JOHNSON
Sponsor
Ellijay, Ga.

Jane Adams
Shirley Allen
Pat Bell
Dimple Burch
Edna Burgess
Gwen Buffington
Elizabeth Ellis
Evelyn Ellis
Mo Grant
Elsie Harbin
Alice Hersey
Patty Horton
Nancy Kingery
Virginia Kingery

Betty Ann Myer
B. J. Mitchell
Margaret Maloney
Martha Mills
Hazel Niblack
Jane Orr
Jane Paris
Annette Pittman
Joyce Rhodes
Betty Ann Stinespring
Leila Strickland
Ann Upchurch
Mary Wills

PHI OMICRONS

ANN KLING
Captain

EVELYN RIDEN
Co-Captain

MRS. W. L. KLING
Sponsor
LaFayette, Ga.

Laverne Barge
Bernice Brady
Corine Brown
Martha Coffia
Jane Collins
Bennie Corbin
Christine Davis
Ella Mae Duvall
Eliabeth Forrester
Janie Forrester
Claudia Green
Helen Gurley
Gloria Head
Claudia King

Sara Jo Matthews
Dolores Palmer
Betty Sue Pierce
Betty Purcell
Sara Reeves
Barbara Saxon
Frances Simmons
Mary Jo Thompson
Rachael Thornton
Jane Thurmond
Barbara Tilley
Carol Vandiver
Sue Webb

HIPPOLYTANS

MARY JONES
Captain

ELSIE SHORT
Co-Captain

MRS. LAMAR JONES
Sponsor
Morris Station, Ga.

Jeannette Allen
Evelyn Allen
Evelyn Adams
Aligene Abercrombie
Beth Bruce
Martha Crooks
Jo Earnest
Kathryn Gordon
Betty Gilmore
Rachel Kelly

Helen Long
Sara Merritt
Beth Phillips
Lucinda Paradise
Kathryn Paris
Dorothy Stephens
Mary Em Towson
Jean White
Gordna Woodward
Mary Willis

GENERALS

Saxophones

William T. Dean, Jr.
Charles B. England
Harrison K. England

Trumpets

Charlie R. Cook
William H. Davidson, Jr.

Piano

Preston B. Bussey

Trombones

Cornelius C. Amason
Alvin W. Granade
Lawrence B. Veal, Jr.

Drums

Warren T. Ray

Vocalist

LaVerne C. Barge

BAPTIST STUDENT UNION

CLEON JOHNSON
President

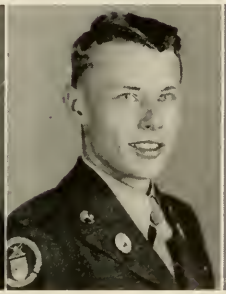

JOEL BILES
Vice-President

FAYE HEALEN
Secretary

JIMMY CLAY
Treasurer

THOMAS EPPS
Editor BSU Paper

DIMPLE BURCH
Sponsor
Dalton, Ga.

REV. A. C. JOHNSON
Pastor-Director

The Baptist Student Union functions in and through the Baptist Church, seeking to promote spiritual development of students through Christian comradeship. Its aim: To make Christianity collegiate, college life Christian, student friendships happy.

DR. H. B. FORESTER
Director

ADAMS
ANDERSON

BRUCE
BURCH

GILMORE
HBRGROVE

HATCHER
KING

STEPHENS
TUTWILER

WESLEY FOUNDATION

MARIE HILL JAMES
Sponsor
Winona, Miss.

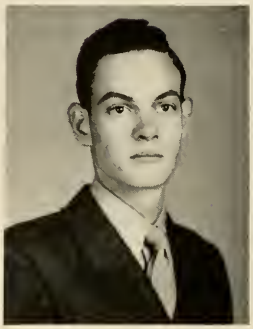

HENRY W. HILL
President

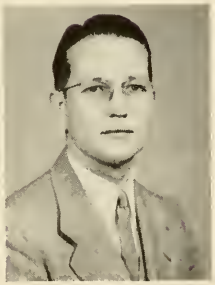

REV. R. E. ELLIOTT
Director

REMBERT GREEN
Adviser

DOROTHY WIMPY
Vice-President

MARTHA CTOOKS
Secretary

JACK ANTHONY
Treasurer

COMMITTEE CHAIRMEN

MATTHEWS

WORSHIP — SARA J. MATHEWS
PUBLICITY — BETTY JONES

JONES

SIMMS

COMMUNITY SERVICE — JOHN SIMMS
CHOIR — MARY J. HEDDEN

HEDDEN

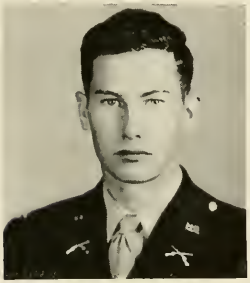

DAVIS

RECREATION — HARRY DAVIS
DRAMATICS — MARTIN SIBLEY

WORLD FRIENDSHIP — CARL BARRETT
(No Picture)
PHOTOGRAPHY — KEITH ELROD
(No Picture)

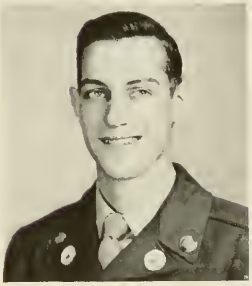

SIBLEY

PHYSICAL EDUCATION CLUB

MRS. ETTA GAILEY
Sponsor
Gainesville, Ga.

HARRISON TOWNES
Secretary

TOM GAILEY
President

HAROLD CHANDLER
Vice-President

SAMMY JOHNSON
Treasurer

The Phys-Ed Club is composed of majors and minors in Physical Education. Its aim is to promote a professional spirit among students of physical education and to promote athletic activities for practical experience in sports.

PHYS-ED

CLUB

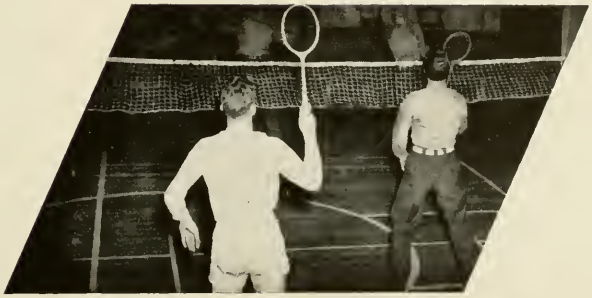

ACTIVITIES

SANFORD HALL

MRS. T. E. STEPHENS
Sponsor
Cordele, Ga.

MISS ALICE DONAVAN
Dean of Women

DOROTHY STEPHENS
President

HARRIET HARGROVE
Vice-President

HELEN PIERCE
Secretary

BETH BRUCE
Treasurer

AT RANDOM AROUND THE BARN

Our Mrs. Adams

Reading clockwise: Miss A. D. gets her man . . . Saturday afternoon . . . Study hour . . . It must be Saturday night . . . Bed time . . . What is it? . . . These wicked women! . . . Guests of honor . . . Wonder what I got? . . . Santa *did* come! . . . Merry Christmas . . . We love our open fire.

JOEL BILES
President

FRANK BARRETT
Vice-President

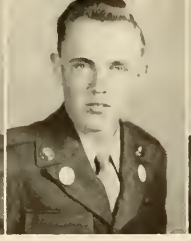

JAMES GREGORY
Treasurer

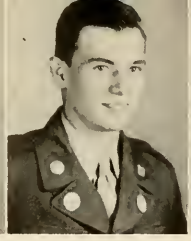

JIMMY CLAY
Secretary

HENRY MILES
Publicity Dir.

CLEON JOHNSON
Chaplain

MRS. WILLIS L. BILES
Sponsor
Griffin, Ga.

Y M C A

DR. H. B. FORESTER
Faculty Adviser

CABINET MEMBERS

BUSSEY

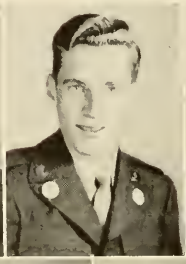

MASHBURN

EAGAN

MATHEWS

KING

MCFALL

LEACH

FRESHMAN CABINET MEMBERS

ANTHONY

BATES

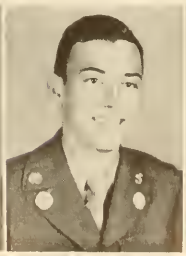

ENGLAND

FITTS

JONES

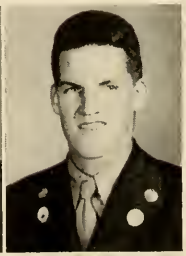

Mrs. E. H. Kingery
Sponsor
Gordon, Ga.

Dr. Henry
Religious Emphasis Speaker

Miss Alice Donovan
Faculty Adviser

Virginia Kingery
President

Ann Upchurch
Vice-President

Jane Hatcher
Secretary

Claudia Green
Treasurer

Y W C A

We, the members of the Young Women's Christian Association, unite in the desire to realize a full and creative life.

We determine to have a part in making this life possible for all people.

In this task we seek to understand Jesus and to follow Him.

COUNCIL MEMBERS

Gilmore

Head

Bruce
Kling

Webb
Crooks

Mathews

Seymour

SERGEANTS CLUB

MARTHA GLYNN RHYNNE
Sponsor

FIRST SGT. MARK HAM
President

T/SGT. JACK BARGERON
Vice-President

FIRST SGT. PRESTON BUSSEY
Secretary

S/SGT. GEORGE TUTWILER
Treasurer

S/SGT. JOEL BILES
Chaplain

T/SGT. JOE THRASHER
Reporter

S/SGT. ROBERT HENRY
Sergeant-at-Arms

SERGEANTS' CLUB

The Sergeants' Club is composed of the sergeants of the battalion. The membership for the year 1947-48 includes all the sergeants on the campus. Thus you find 100 per cent loyalty of the non-coms for their club.

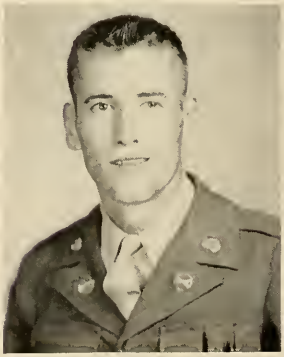

M/SGT. W. F VAUGHN, U.S.A.
Faculty Adviser

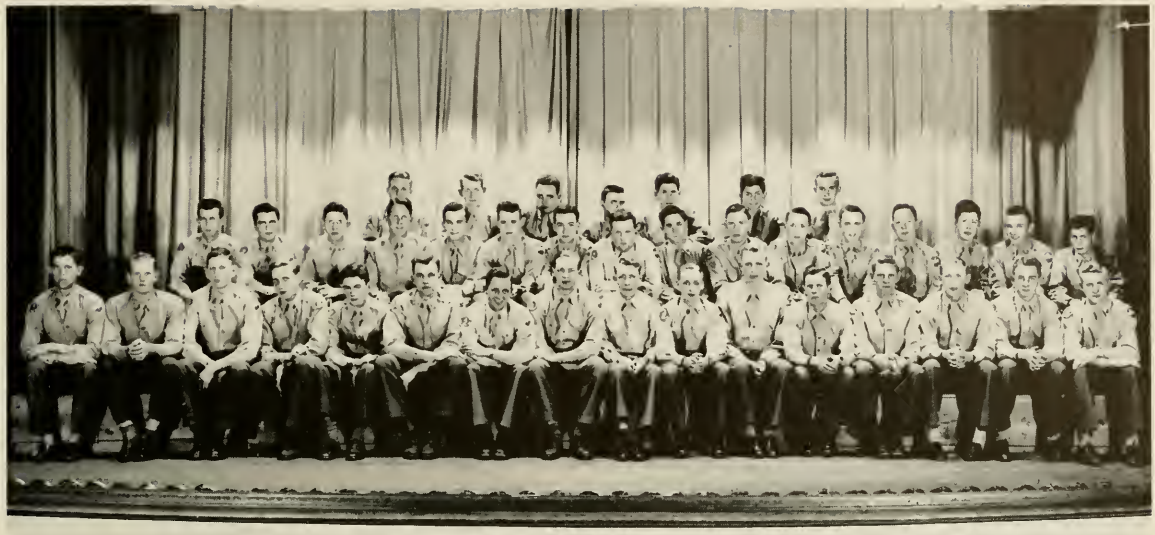

SERGEANTS OF COMPANIES A AND B

First Row: Dean, King, Gibbs, Eagan, Pinson, Greene, Bargeron, Settle, Thrasher, Smelley, Ivey, Mayne, Wright, Hill, Roberts, Blackwell.
Second Row: Brinson, Harben, Bussey, Jackson, Cawley, Rogers, Fowler, Woods, Crowe, Wilkie, DuRant, Gregory, Gore, Boyd, Meigel.
Third Row: Tutwiler, Purcell, Robison, New, Perkins, Scales, Rearden.

SERGEANTS OF COMPANIES C, D, AND BAND

First Row: Rumble, Leach, Fowler, David, Harper, England, O'Dillon, Tappan, Malcom, Yarbrough, Kelley, Cody.
Second Row: Chick, Mauney, Biles, Miers, Watson, Nash, Babb, Norris, Barnes, King, Reagin, Coleman, Holbrook, Arthur.
Third Row: Davidson, Reid, Amick, Johnston, Barnes, Camp, Berry.

OFFICERS CLUB

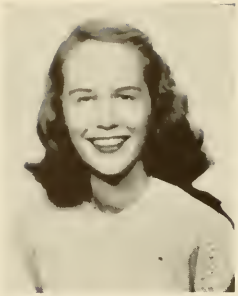

MISS MARTHA NELL KELLEY
Sponsor
Atlanta, Ga.

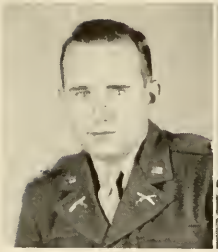

W. H. BROWER
President

J. F. BLODGETT
Vice-President

M. E. HOAG
Faculty Adviser

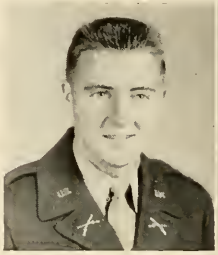

A. H. CRAIG
Secretary

Q. COKER
Treasurer

MEMBERS

ALLEN
JOHNSTON
DEATON

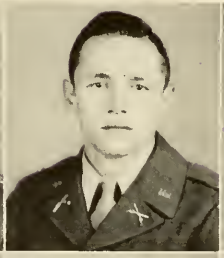

ANDREWS
WORLEY
MORRIS

STEWART
BROOKE
DAVIS

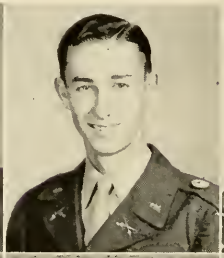

SATTERFIELD
ELLIOTT
MCEVER, V.

SAPP
BURDETTE
FREEMAN

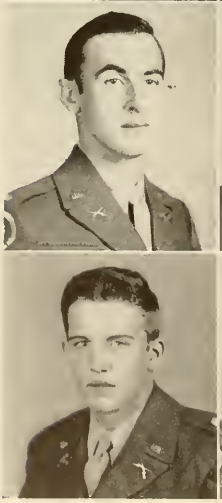

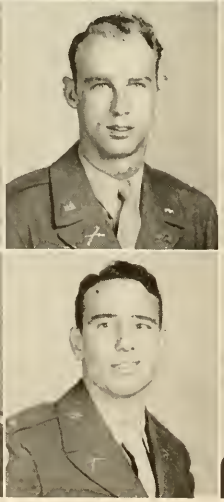

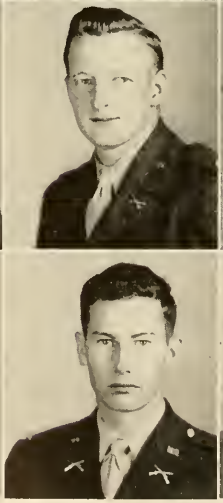

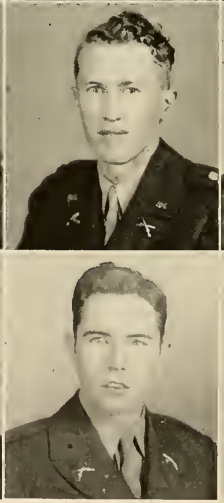

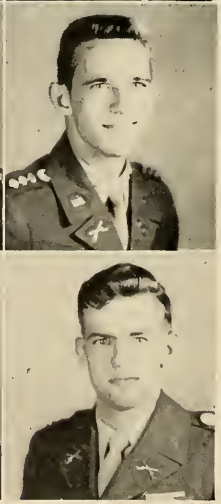

MEMBERS

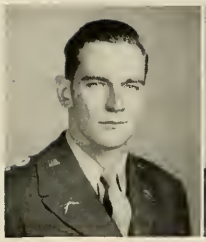

MATHEWS

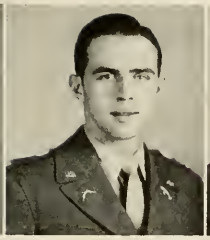

POOLE

GAILEY

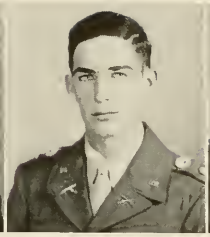

SAVAGE

MCEVER, W.

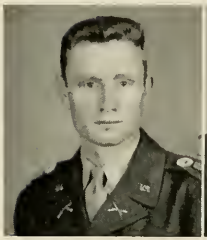

COKER

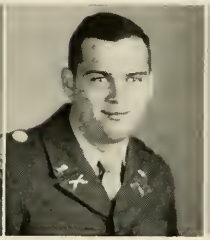

OWENS

MILLER

MOORE

BRITT

BOATWRIGHT

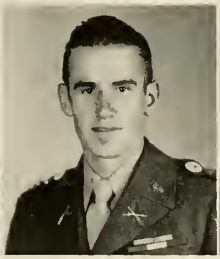

PURCELL

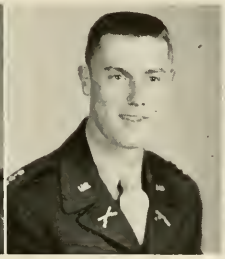

YARBROUGH

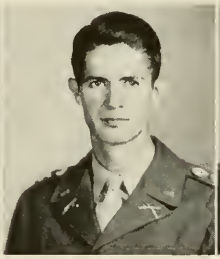

MCCARD

BRABSON

WHITAKER

FORREST

UPCHURCH

ROSTER

JOHN D. FORREST
WESLEY H. BROWER
FRED C. ALLEN
CHARLES B. ANDREWS
CHARLES L. STEWART
TOMMY F. SATTERFIELD
ELI F. SAPP
ROBERT L. JOHNSTON
CHARLES R. WORLEY
JOHN E. BROOKE

JOHN L. KELLEY
JAMES M. BURDETTE
HUBERT J. DEATON
ALTON H. CRAIG
LOUIS A. MORRIS
HARRY Q. DAVIS
MARVIN L. TAYLOR
ROBERT D. FREEMAN
THOMAS J. MATTHEWS
GRADY R. POOLE

THOMAS C. GAILEY
LAWRENCE L. SAVAGE
WALTER J. MCEVER
DAVID OWEN
HERMAN J. MILLER
CHARLES R. MOORE
QUILLIAN W. COKER
JOHN F. BLODGETT
COLON R. BRITT
CLAUDE S. BOATWRIGHT

ROBERT E. PURCELL
BEN C. YARBROUGH
ROY E. MCCARD
MAX L. BRABSON
MAX O. WITAKER
BEN F. UPCHURCH
ERVING G. ELLIOT
VIRGLE W. MCEVER
WADIE J. ROUNDTREE

JEAN WILSON
President

ROBERT HENRY
Vice-President

JANE HATCHER
Progam Chairman

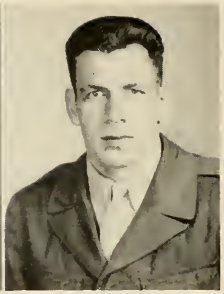

ROBERT WOOTEN
Secretary

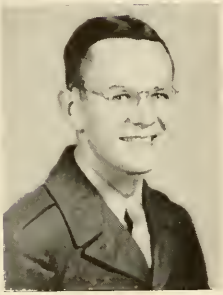

WILLIAM CANNON
Parliamentarian

DR. H. B. FORRESTER
Faculty Adviser

SCIENCE CLUB

MEMBERS

W. H. CORREY
JOE REAGIN
L. C. MCRAE
R. B. STRICKLAND
WILLIS P. PARKINS
JIMMEY CLAY
THOMAS MAUNEY
CHARLES E. CHICK
WADE H. MCKOY
ALVA D. MASHBURN
SARA REEVES
MARY JANE HEDDEN
BETH BRUCE
J. P. LACKEY
J. T TOWNES
A. B. JONES
H. T. HENDERSON
CLAUDIA KING
ANN UPCHURCH
CHRISTINE DAVIS
JOE H. DAVIS
SARAH JO MATTHEWS
FREDERICH MCFALL
FRED DARDEN
RANDALL CODY
HUEL KEOWN
ROBERT PURCELL
JO EARNEST
R. F. GORE
DON QUILLION
LUCINDA PARADISE
VIRGINIA KINGERY
ROBERT FREEMAN

HOME ECONOMICS CLUB

MR. G. P. SHORT
Sponsor
Clarkesville, Ga.

BESSIE L. FREEMAN
Adviser

ELSIE SHORT
President

EVELYN SINGLETON
Vice-Pres.

SARA MERRITT
Secetary

MARTHA COFFIA
Treasurer

MEMBERS

JANE ADAMS
OUIDA COLLINS
MAXINE ELLIS
JANNIE FORESTER
GLORIA HEAD
KATHRYN GORDON
SARA HUMPHRIES
JANE ORR
ANNETTE PITTMAN
BETTY PURCELL
JOYCE RHODES
DOROTHY TANKSLEY
MARY WILLIS
MARTHA CROOKS
MRS. CHARLINE JOHNSON
DOLORES PALMER
SARA REEVES
FRANCIS SIMMONS
O'NEAL TODD
PEARL TODD
HELEN GURLEY
ANN KLING
OPAL NASH
DOROTHY STEPHENS
MRS. JULIUS STILL
ELLA DUVALL
RACHEL KELLY
HAZEL NIBLACK
SUE WEBB

LETTERMANS' CLUB

MISS HELEN TATUM
Sponsor
Clarkesville, Ga.

TOM GAILEY
President

BEN L. UPCHURCH
Vice-President

HAROLD CHANDLER
Secretary

HARRISON TOWNES
Treasurer

Cadets who have received letters in one of the major sports are eligible for membership in the Letterman's Club.

Action in the Alabama Teachers Game

Smith Takes to the Air

Chandler Grabs a Low One

"Sandy" Shows His Form

Cadets Trump G. M. C.

CAMERA CLUB

BEN L. UPCHURCH
President

JOE T. THRASHER
Vice-President

Q. W. COKER
Secretary

TOMMY SATTERFIELD
Treasurer

J. A. MITCHELL
Adviser

A. S. JOHNSON
Adviser

BETTY JONES
Sponsor
Dahlonega, Ga.

MEMBERS

R. H. SETTLE

J. P. JONES

R. C. LEE

S. REEVES

E. G. ELLIOTT

N. KENDRICK

H. D. MILES

North Georgia's Newest Building

THE NEW SCIENCE BUILDING

Constructed of brick and concrete, it is a large three-story building, thoroughly modern. When completed it will house the departments of biology, chemistry and physics, and furnish them with large classrooms and laboratories.

FROM THE FILES

1875—The mountains lie all around and about the place, rendering it one of the most beautiful and romantic places in the South.

* * * * * *

1875—No student shall be allowed to engage in any concerts, exhibitions, or minstrels. Nor shall any student, while connected with the Institution, be allowed to attend balls. They may attend circuses with the consent of their parent or guardian.

* * * * * *

1877—No student is allowed to smoke on the streets of the town, on the College grounds or in the College rooms or halls.

* * * * * *

1884—The hiring of horses and vehicles is strictly forbidden.

* * * * * *

1890—The uniform consists of a gray coat, pants, and helmet of a pattern prescribed by the Faculty, with white belts. The entire cost need not exceed $20.
1890—The sale of spiritous liquors is forbidden by law in or within three miles of the town, and no student can go beyond that limit without express permission.

* * * * * *

1901—A certain amount of student labor can be employed at six cents per hour when students wish to supplement their other funds.

* * * * * *

1873—A student who shall offer or accept a challenge to fight, or in any way aid, abet, or promote a duel, or upbraid another for declining to fight, shall be expelled.

* * * * * *

"Many months ago the clapper of the college bell was removed and carried away by some unknown person and search was made but nowhere could it be found. A few days later the janitor received a letter without any signature telling him it could be found in a certain log out in the woods, a mile or so from the college. Mr. Roberts went as directed, and, sure enough, there it was hidden in the log." *History of Lumpkin County,* Andrew W. Cain.

* * * * * *

"The first public debate by students of the college was held by the Price Debating Society on Wednesday night, April 16, 1873. The subject for debate was the well-known old classic: "Resolved, That the pen is mightier than the sword." *History of Lumpkin County,* Andrew W. Cain.

* * * * * *

1873—First annual report of board of trustees—not enough money to buy books and hire teachers.

This is the Way We Live Our Life

a feature of student activities

with apologies

to Omar Khayyam

"Awake! For Morning in the Bowl of Night
Has flung the Stone that put the Stars to Flight."

6:30 a. m.

Early Chow
and
One of the
Kitchen Crew
Who Prepare It

And Then to
the Campus
or
Maybe Sick Call

Say, Which Chapter
Do We Have Today?

"Myself, when young, did eagerly frequent
Doctor and Saint and heard great argument."

"Hither hurried whence
and whither hurried hence" . . .

"Oh, the brave music of a distant drum"

"But leave the Wise to wrangle with me

the Quarrel of the Universe let be"

Pool

and

More

Pool

You

Name

the

Rest!

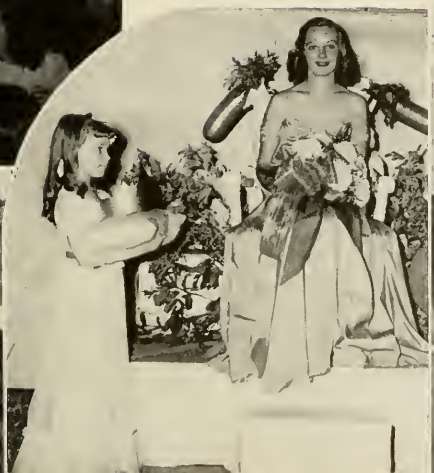

"Lo! Some we loved—the loveliest and best!"

Sanford Lobby

Most Likely to Succeed!

Lovely ? ? ?

"Ah Love! Could thou and I with Fate conspire!"

"You know how little time we have to stay"

"With them the Seed of Wisdom did I sow
And with my own hand labor'd it to grow"

Back from a
Hard Evening's Work at the . . . LIBRARY

. . . ambition . . .

"All the Saints and Sages who discussed Learnedly"

Yep, Learnedly ! !

"Surely not in vain
My substance from the common earth was taken"

Church

Rewarded Effort

We Commemorate Christmas

"Ah, wilderness, were Paradise enough"
(and around Dahlonega, we have the wilderness)

"And we that now make merry"

Merry?

"One by one, creep silently to bed"

"The Bird of Time has but a Little Way
To Fly—and Lo! The Bird is on the Wing"

Science Building ! !

Entertainment

"The Moving Finger Writes,
And Having Writ
Moves On . . ."

OUR ADVERTISERS ARE OUR FRIENDS PATRONIZE THEM

	Page
Automatic Gas Co.	130
Bank of Dahlonega	133
Bay Way Laundry	135
Bishops' Cafe	133
Cash & Carry Cleaners	128
Chambers Lumber Co.	137
Charles A. Smithgall Co.	137
City Shoe Shop	139
Concord Radio Corp.	132
Courtenay's Jewelers	137
Dahlonega Bus Line	138
Dahlonega Cafe	139
Dahlonega Recreation Center	129
Davis-Washington Co.	133
Diana Shops	133
Duckett's Army Store	137
Eli Witt Cigar & Candy Co.	140
Flowerland Florist, Inc.	131
Frierson-McEver Co.	133
Gallant-Belk Co.	132
Gainesville Daily Times	134
Gianesville Florist	140
Gainesville Jewelers	134
Gem Jewelry Co.	131
Geo. Moore Ice Cream Co.	129
Griffin's	126
Harrison's Service Station	132
Hawthorne-Brantley Studios	141
Henry W. Moore	139
Holly Theatre	139
Hotel & Restaurant Supply	130
Imperial Pharmacy	133
Jacob Reed's Sons	136
J. C. Penney Co.	130
J. D. Jewell, Inc.	131
J. H. Phillips	139
Jimmy Haynes Motors	134
J. M. Hardy	134
John Sexton & Co.	135
Lay's	132
Lipscomb Drug Co.	139
Martin-Johnson Furniture Co.	135
Palmour's Hardware	134
Parks Feed Store	134
Parley's Grill	137
Peerless Laundry	129
Pete Tankersley Lunch Counter	135
Piedmont Drug Co.	134
Pilgrim-Estes Furniture Co.	135
Queen City Poultry & Feed Co.	137
Robert Moore	128
S. Gumpert Co., Inc.	140
Sharon Jewelry Co.	139
Small & Estes Bakery	131
Smith House	140
Smith's	137
The Canteen	127
The Hub	134
The Leader	132
The "Office"	139
Wall, Inc., Jewelers	130
Webb-Crawford Co.	140
West Dry Cleaners	137
Whitehead Auto Electric Service	135
White Music Co.	133
Woody's Barber Shop	140

MEET ME AT . . .

GRIFFIN'S

FOR

SANDWICHES SODAS SCHOOL SUPPLIES

TOILETRIES TOBACCOS

AND A FRIENDLY GAME OF POOL

* *

A HEARTY WELCOME AWAITS YOU

* *

"Where the best is always sold"

* *

R. A. GRIFFIN, JR., *Proprietor*

Compliments of the students'

FAVORITE HANGOUT

THE NORTH GEORGIA COLLEGE STUDENT EXCHANGE

"THE CANTEEN"

An excellent staff of students

* *

THE CENTER OF THE CAMPUS

SUPPLIES FOR YOUR EVERY NEED

* *

Your Patronage Makes This Convenience Possible

JACK ROBERTS, *Manager*

DAHLONEGA GEORGIA

CASH and CARRY CLEANERS

C. H. DAVIS, *Owner*

* *

KHAKI AND WOOL UNIFORMS OUR SPECIALTY

* *

Adjacent to front campus

DAHLONEGA GEORGIA

ROBERT M. MOORE

Successor to John H. Moore

* *

A complete line of general merchandise

* *

Friend of All North Georgia College Students

DAHLONEGA GEORGIA

DAHLONEGA RECREATION CENTER

TOMMY AND BOB EDWARDS

*

Your favorite place to eat and play billiards

*

We are now serving

FROSTED MALT

Where N.G.C. Students Are Always Welcome

DAHLONEGA GEORGIA

Quality *Service*

PEERLESS LAUNDRY & DRY CLEANING COMPANY

DANIEL HOWINGTON, *Manager*

COMMERCE GEORGIA

GEO. MOORE ICE CREAM CO., Inc.

54-56 Alabama Street, S. W.

ATLANTA GEORGIA

COMPLIMENTS
— of —

HOTEL & RESTAURANT SUPPLY CO., Inc.

Manufacturers and Distributors

COMPLETE KITCHEN AND DINING ROOM EQUIPMENT

*

382 West Peachtree St., N. W.

ATLANTA, GEORGIA PHONE WA. 7451

J. C. PENNEY COMPANY

"Where Savings Are Greatest"

*

GAINESVILLE GEORGIA

WALL, INC., Jewelers

Exclusive Gorham Silver Dealer

HAMILTON — ELGIN — BULOVA — LONGINE WATCHES

*

Fine Watch Repair *Timed by Watchmaster Machine*

104 N. Bradford Street Gainesville, Georgia

AUTOMATIC GAS CO. OF GAINESVILLE

115 North Main Street Gainesville, Georgia

*

COOKING — HEATING

*

Complete Service with BUTANE GAS Water Heating, Refrigeration

Compliments of

GEM JEWELRY COMPANY

"Where Satisfaction Costs So Little"

INTERNATIONAL SILVER KEEPSAKE DIAMONDS

NATIONALLY ADVERTISED WATCHES

On Spring Street Side of Square Gainesville, Georgia
113 N. Sage Street Toccoa, Georgia

Compliments of

J. D. JEWELL, Inc.

GAINESVILLE GEORGIA

SMALL & ESTES BAKERY

Home of Aunt Betty's Bread

◆

GAINESVILLE GEORGIA

FLOWERLAND FLORIST, Inc.

Beautiful Flowers for Every Occasion

CORSAGES CUT FLOWERS

POTTED PLANTS

◆

Phones 94 and 25

GAINESVILLE GEORGIA

GALLANT-BELK COMPANY

Gainesville's Largest and Most Complete Department Store

GAINESVILLE GEORGIA

HARRISON'S SERVICE STATION

"Let us Sinclairize Your Car for Safe, Summer Driving"

GAINESVILLE GEORGIA

Everything for the Radio Ham-Technician

Service Shop and Laboratory

Cameras and Photo Supplies for the Amateur and Professional

Write for Complete Radio or Camera Catalog

Concord Radio Corp.

265 Peachtree St., N. E. Atlanta 3, Georgia

Get the leaders at . . .

The Leader

Gainesville Georgia

FRESH POTATO CHIPS and FRITOES

Lay's

NORTH GEORGIA COLLEGE AS OF:

1934 . . . The buildings in 1934 were the Academic Building, Price Memorial, Barracks, Band House, and the Gym. The basements of Academic and Price Memorial buildings were either undeveloped areas or unfit for academic use. The present Armory room was the college library.

1936 . . . Sanford Hall erected. It was first used by our co-eds September, 1937.

1938 . . . "The Canteen" was opened June, 1938.

1939 . . . Barnes Hall and the Auditorium-Dining Hall were erected and jointly dedicated January 4, 1939. Barnes Hall was named in honor of Professor John C. Barnes, Head of the Department of Mathematics.

1940 . . . Stewart Library was opened for general student use September 20, 1940; it was dedicated June 6, 1941, in honor of Dr. Joseph Spencer Stewart, president of North Georgia College from 1897 to 1903.

Records *Music* *Radios*

Home and Commercial Appliances

Sales and Service

White Music Company

GAINESVILLE GEORGIA

Frierson-McEver Co.

Quality Apparel for Men

◆

GAINESVILLE GEORGIA

Visit a REAL Drug Store when on leave in Gainesville

Imperial Pharmacy

Phones 46 and 47

GAINESVILLE GEORGIA

Diana Shops

Ladies' Ready-to-Wear

112 South Main Street

◆

GAINESVILLE GEORGIA

COURTESY — EFFICIENCY — DEPENDABLE SERVICE

THE

BANK OF DAHLONEGA

"A BANK YOU CAN BANK ON"

Member of F.D.I.C.

DAHLONEGA GEORGIA

BISHOPS CAFE

◆

109 W. Broad Street

GAINESVILLE GEORGIA

Davis-Washington Co.

Everything for Building

◆

GAINESVILLE Phone 196 GEORGIA

Compliments of

Parks Feed Store

◆

GAINESVILLE GEORGIA

Piedmont Drug Co.

Excellent Drug Dept.

and

Soda Fountain

◆

GAINESVILLE GEORGIA

Jimmie Haynes Motors

Sales CHRYSLER — PLYMOUTH *Service*

Parts and Accessories

◆

GAINESVILLE GEORGIA

Gainesville Daily Times

AND

The Gainesville Eagle

(Established 1860)

Upholding an 87 Year-Old Reputation for Integrity and Service

THE HUB

Dry Goods — Shoes — Clothing

◆

Phone 1828 GAINESVILLE, GEORGIA

J. M. HARDY

Photographic Supplies

PHOTO ENGRAVING COMMERCIAL PHOTOGRAPHER

◆

GAINESVILLE GEORGIA

Compliments of

Gainesville Jewelers

"The Store with the Peach Tile Front on the Square"

◆

GAINESVILLE GEORGIA

PALMOUR'S

Wholesale and Retail Hardware

Phone 10

◆

GAINESVILLE GEORGIA

Pete Tankersley

LUNCH COUNTER

Hot Sandwiches, Lunches, and Drinks

◆

GAINESVILLE GEORGIA

Martin-Johnson Furniture Co.

NORGE HOME APPLIANCES AND SERVICE

"Quality Furniture for Quality Homes"

◆

GAINESVILLE GEORGIA

Pilgrim-Estes Furniture Co.

Complete Home Furnishers

PIANOS PHILCO RADIOS FRIGIDAIRES

FREEZER LOCKERS

GAINESVILLE GEORGIA

Whitehead Auto Electric Service

Complete Auto Tune-up Service

Magneto Service Station for

FARM TRACTORS

Distributor for Delco-Remy and Auto-Lite Parts

GAINESVILLE GEORGIA

Bay-Way Laundry

We Guarantee

NORTH GEORGIA COLLEGE AS OF:

1940 . . . Steam heat was turned into Band House for the first time in its history, November 11, 1940.

1942 . . . The Infirmary was built and equipped; it was opened for use in September, 1942.

1943 . . . Moore Hall, a gift of John H. Moore of Dahlonega, burned in January, 1943.

1946 . . . Construction on Science Hall was begun December 16, 1946. The new building will cost $285,000.00 and will be equipped with $60,000.00 worth of new modern laboratory furniture.

1947 . . . New faculty apartments, Veterans Apartment Units, and classroom buildings added to the physical plant as North Georgia College continues to grow.

Compliments of...

A VERY APPRECIATIVE FRIEND

JACOB REED'S SONS

1424-26 Chestnut Street

PHILADELPHIA 2, PA.

SPECIALISTS IN MILITARY SCHOOL UNIFORMS SINCE 1824

LARRO BROILER FEED

Sold and Distributed by

Queen City Poultry and Feed Co.

"The Better the Feed — The Bigger the Profit"

◆

117 Railroad Avenue

GAINESVILLE GEORGIA

COURTENAY'S

Jewelers

◆

GAINESVILLE GEORGIA

Chambers Lumber Co.

BUILDING SUPPLIES

◆

Telephone 602 1125 South Main Street

GAINESVILLE GEORGIA

Duckett's Army Store

ARMY CLOTHES ARMY SHOES

◆

90 Alabama Street

ATLANTA GEORGIA

Chas. A. Smithgall Co.

119 N. Main Street

(Formerly The Gainesville Eagle Bldg.)

GAINESVILLE GEORGIA

Office Supplies and Equipment

MODERN PRINTING PLANT

West's Dry Cleaners

DRY CLEANING ALTERING

◆

Phone 94

DAHLONEGA GEORGIA

Visit . . .

SMITH'S

for

SANDWICHES DRINKS LUNCHES

◆

ROOSEVELT SQUARE

GAINESVILLE GEORGIA

HUNGRY?

If so, Visit . . .

Parley's Grill

◆

DAHLONEGA GEORGIA

To All Persons Entered in This Annual We Wish

MUCH SUCCESS AND GOOD LUCK

Compliments of

DAHLONEGA-ATLANTA
BUS LINE

MRS. FRED JONES, SR., MANAGER

Leaves Dahlonega for Atlanta..... 7:30 a.m. E.S.T. and 3:00 p.m.

Leaves Dahlonega for Gainesville..... 9:30 a.m. E.S.T. and 1:30 p.m.

Leaves Atlanta for Dahlonega..... 8:00 a.m. E.S.T. and 3:00 p.m.

Leaves Gainesville for Dahlonega.....12:30 p.m. E.S.T. and 5:00 p.m.

DAHLONEGA GEORGIA

Lipscomb Drug Co.

"Everything a good drugstore carries"

On the Square

◆

DAHLONEGA GEORGIA

Sharon Jewelry Co.

T. R. THAXTON, *Owner*

QUALITY JEWELRY REASONABLE PRICES

EXPERT WATCH REPAIRS

"On the Square"

◆

DAHLONEGA GEORGIA

Dahlonega Cafe

Regular Dinners and Short Orders

R. L. RAGAN, *Prop.*

◆

DAHLONEGA GEORGIA

Compliments of

Henry W. Moore

◆

DAHLONEGA GEORGIA

J. H. PHILLIPS

Fancy Groceries, Meats and Fruits

◆

Phone 29

DAHLONEGA GEORGIA

HOLLY THEATRE

We are proud to serve
the Students of North Georgia College

GOOD PICTURES *REASONABLE PRICES*

◆

DAHLONEGA GEORGIA

City Shoe Shop

W. A. HOUSLEY, *Proprietor*

On the Square

◆

DAHLONEGA GEORGIA

Compliments of

"THE OFFICE"

Chemistry and Physics

Tests and Calculations

"the test tube twins"
BOB FREEMAN
BOB PURCELL
Room 101

"the slipstick twins"
NEB KENDRICK
RAY GORE
Barnes Hall

A CORDIAL WELCOME AWAITS YOU
at

THE SMITH HOUSE

In the Heart of the Blue Ridge Mountains

EXCELLENT HOME-COOKED FOOD

COMFORTABLE LODGING

Many Scenic Attractions

Cane Creek Falls..... 3 miles
Camp Wahsega .....12 miles
Woody's Gap .....14 miles
Vogel State Park.....16 miles
Calhoun Gold Mines..... 5 miles
Neel's Gap.....21 miles
Lake Trahlyta.....26 miles
Amicalola Falls .....19 miles
Lake Winfield Scott....22 miles

Your Host Is

W. B. FRY, *Owner and Manager*

DAHLONEGA, GEORGIA

Write for Reservations, or Call Telephone 9106

For the UNUSUAL in Flowers

GAINESVILLE FLORIST

"Home of Fine Flowers"

Phone 214
111 S. Sycamore Street

Flowers Telegraphed Everywhere

◆

GAINESVILLE GEORGIA

Compliments of

Eli Witt Cigar and Candy Company

of ATHENS, GEORGIA

HAV-A-TAMPA CIGARS
TAMPA NUGGETS TAMPA STRAIGHTS

Compliments of

Woody's Barber Shop

On the Square

◆

DAHLONEGA GEORGIA

Compliments of

The Webb-Crawford Company

Wholesale Grocers
and
ROSTERS OF HYGRADE COFFEE

ATHENS GEORGIA

S. Gumpert Co., Inc.

Manufacturers of
PURE FOOD PRODUCTS
for
Hotels, Restaurants, Institutions, Bakers,
and Ice Cream Manufacturers
OZONE PARK 16, N. Y.

Hawthorne-Brantley Studios

ATLANTA, GEORGIA

Engravings by

BRADLEY & SONS

ATLANTA

GEORGIA

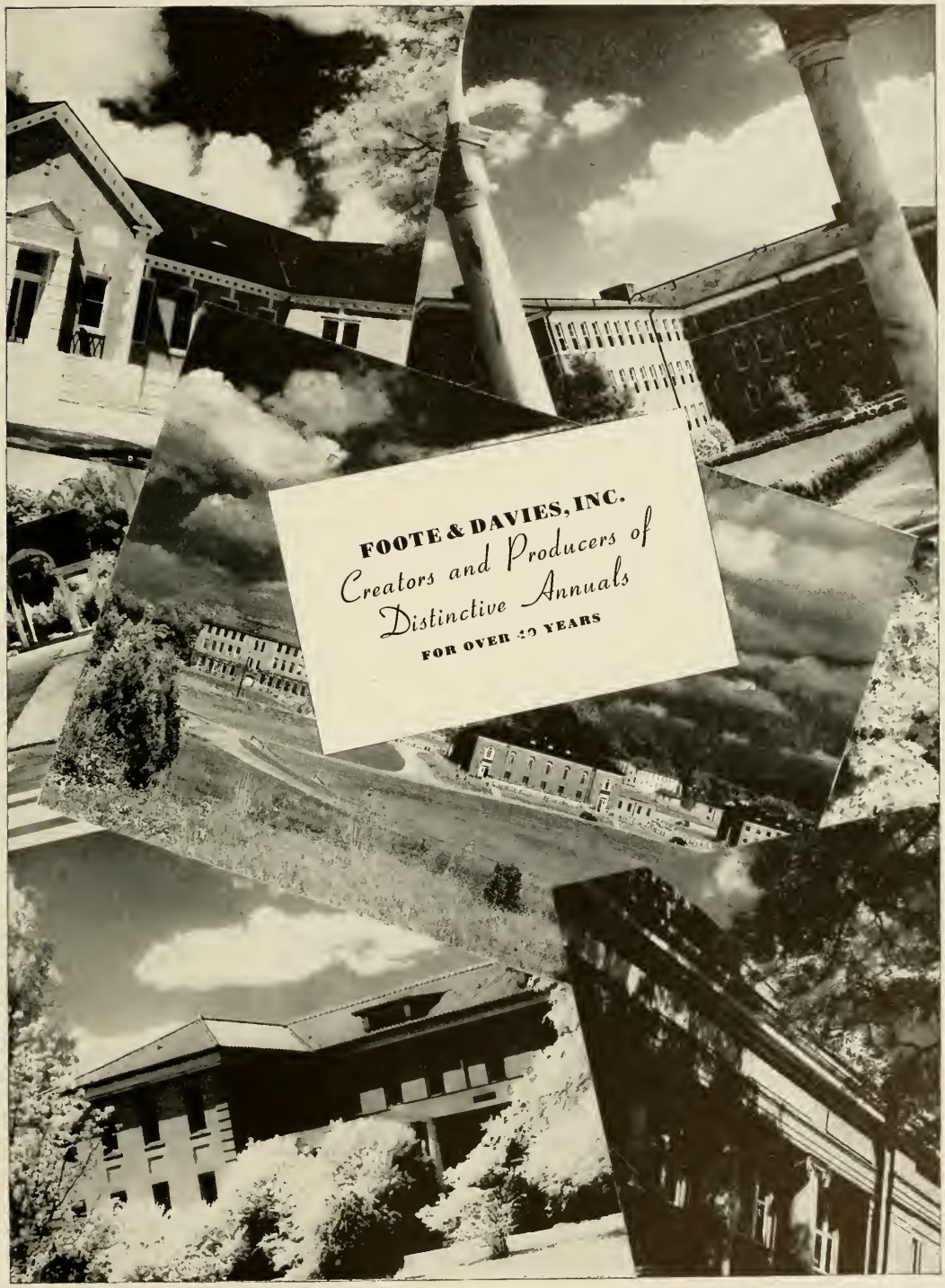
FOOTE & DAVIES, INC.
Creators and Producers of
Distinctive Annuals
FOR OVER 40 YEARS
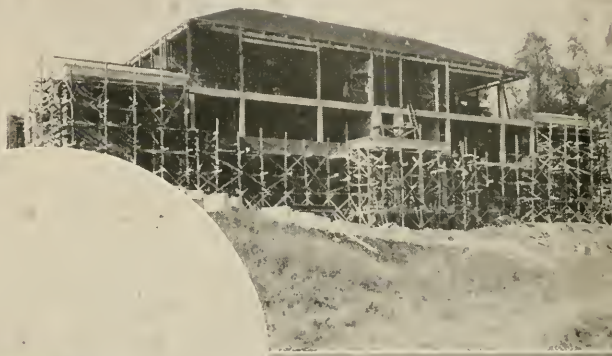
Proudly we hail thee,
Reverence thy name,
Strive for thy glory
And for thy fame,
Loyal forever we'll be to thee,
Forsaking never . . . N. G. C.